

PLAT OF SURVEY
-OF-

LOT 19, BOOTH LAKE HEIGHTS SUBDIVISION
LOCATED IN PART OF THE SECTIONS 13 AND
24, TOWN 4 NORTH, RANGE 17 EAST, TOWN-
SHIP OF TROY, WALWORTH COUNTY, WISCONSIN.

SURVEY FOR: STEVE BARTLE
SURVEY ADDRESS: N8582 BOOTH LAKE HEIGHTS ROAD

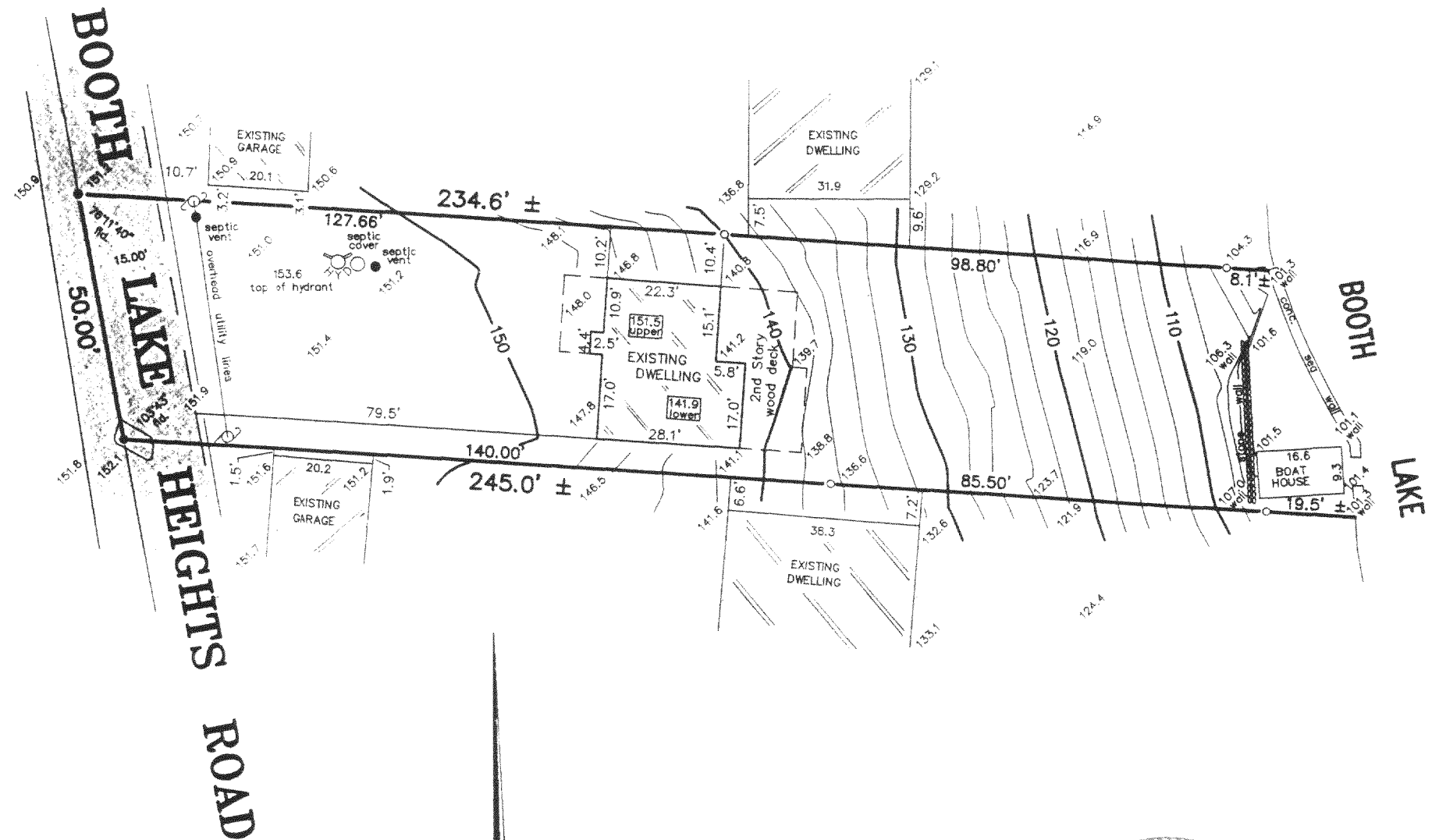

"I hereby certify that I have surveyed the above described property and that the above map is a correct representation thereof and shows the size and location of the property, its exterior boundaries, the location of all visible structures and dimensions of all principal buildings thereon, boundary fences, apparent easements, roadways and encroachments, if any."

"This survey is made for the use of the present owners of the property, and those who purchase, mortgage, or guarantee the title thereto within one year from date hereof."

SCALE 1" = 30'

LEGEND

- FOUND IRON PIPE
- SET MASONARY NAIL
- ⊙ POWER POLE

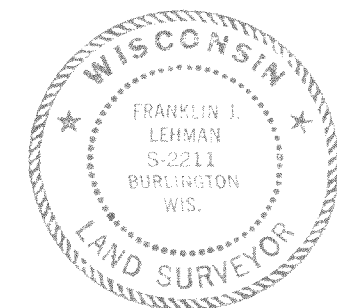
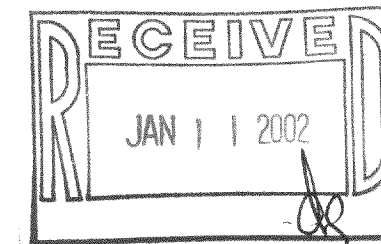

THIS IS NOT AN ORIGINAL PRINT
UNLESS THIS SEAL IS RED.

Franklin J. Lehman
FRANKLIN J. LEHMAN S-2211

NOV. 20, 2001
DATE

5213
JOB NUMBER

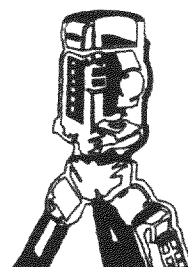

B.W. SURVEYING, INC.

LAND SURVEYS
MAPPING AND PLANNING
412 N. PINE STREET
BURLINGTON, WI 53105
(262)-767-0225

LBL-17 417-650