

RONALD H. ZIMMERMAN
REGISTERED LAND SURVEYOR

PLAT OF SURVEY

FOR

WAUKESHA SAVINGS & LOAN

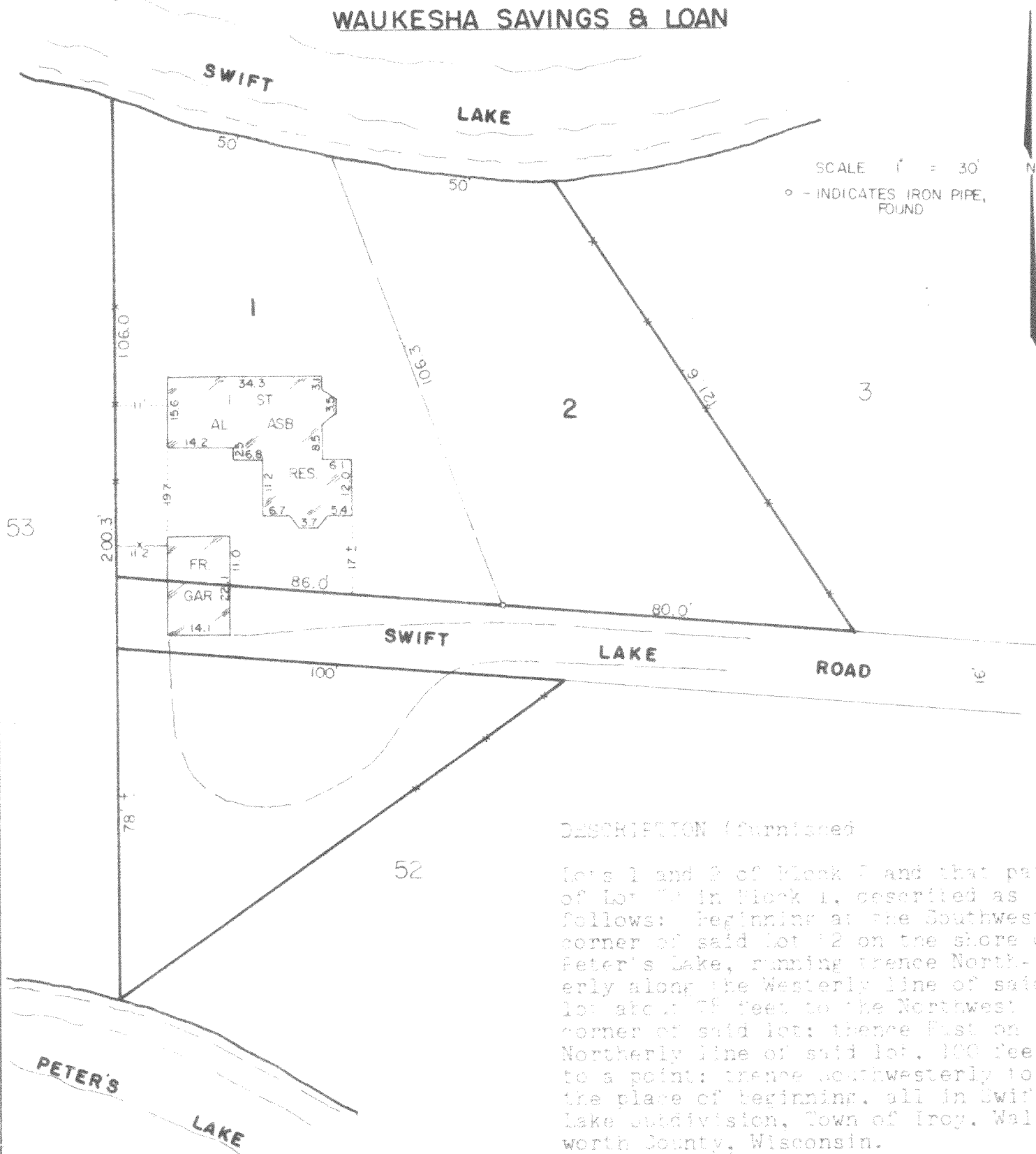

DESCRIPTION (Continued)

Lots 1 and 2 of Block 2 and that part of Lot 12 in Block 1, described as follows: Beginning at the Southwest corner of said Lot 12 on the shore of Peter's Lake, running thence Northerly along the Westerly line of said lot about 78 feet to the Northwest corner of said lot; thence East on the Northerly line of said lot, 100 feet to a point; thence Southwesterly to the place of beginning, all in Swift Lake Subdivision, Town of Troy, Walworth County, Wisconsin.

Note: Due to lack of bearings on recorded plat, it is impossible to reconstruct accurate lot lines.

CERTIFICATION

STATE OF WISCONSIN : ss
COUNTY OF WAUKESHA :

I HAVE SURVEYED THE ABOVE DESCRIBED PROPERTY AND THE ABOVE MAP IS A TRUE REPRESENTATION THEREOF AND SHOWS THE SIZE AND LOCATION OF THE PROPERTY, ITS EXTERIOR BOUNDARIES, THE LOCATION AND DIMENSIONS OF ALL VISIBLE STRUCTURES THEREON, FENCES, APPARENT EASEMENTS AND ROADWAYS AND VISIBLE ENCROACHMENTS, IF ANY.

THIS SURVEY IS MADE FOR THE EXCLUSIVE USE OF THE PRESENT OWNERS OF THE PROPERTY, AND ALSO THOSE WHO PURCHASE, MORTGAGE, OR GUARANTEE THE TITLE THERETO WITHIN ONE (1) YEAR FROM DATE HEREOF AND AS TO THEM I WARRANT THE ACCURACY OF SAID SURVEY AND MAP.

DATE MARCH 20 1975

RONALD H. ZIMMERMAN

S 868



LSL-6,7

LTS 1+2 Bk 2+SL-6

417-65