

# STATE TRUNK HIGHWAY 20

# PLAT OF SURVEY

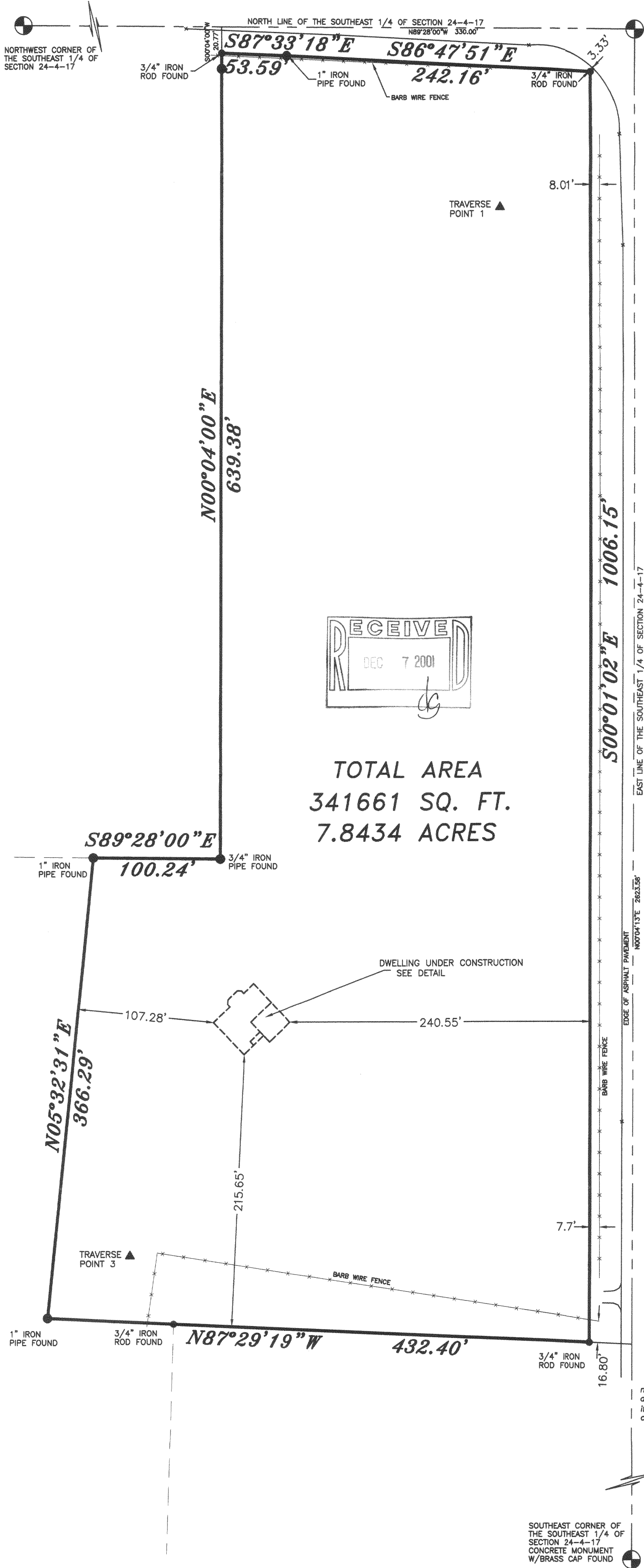

TOWN LINE ROAD, EAST TROY, WISCONSIN.  
LOT 1 OF CERTIFIED SURVEY MAP NO. 3360, RECORDED IN VOLUME 19, PAGE 121-123, WALWORTH COUNTY REGISTER OF DEEDS, BEING PART OF THE NORTHEAST 1/4 OF THE SOUTHEAST 1/4 OF SECTION 24, TOWN 4 NORTH, RANGE 17 EAST, IN THE TOWN OF TROY, WALWORTH COUNTY, WISCONSIN.

SAID LANDS CONTAIN 341,661 SQUARE FEET OR 7.8434 ACRES.

OWNER: MIKE AND ANGIE URBAN

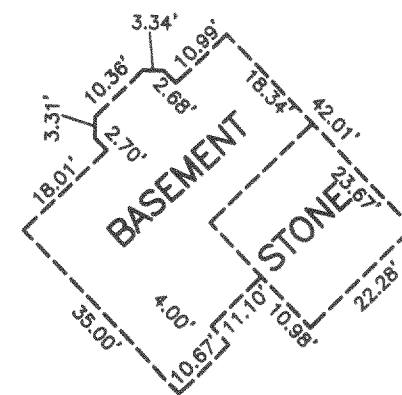

DWELLING DETAIL  
1"=30'

## LEGEND

- IRON ROD
- IRON PIPE
- ▲ TRAVERSE POINT
- CONCRETE MONUMENT WITH BRASS CAP

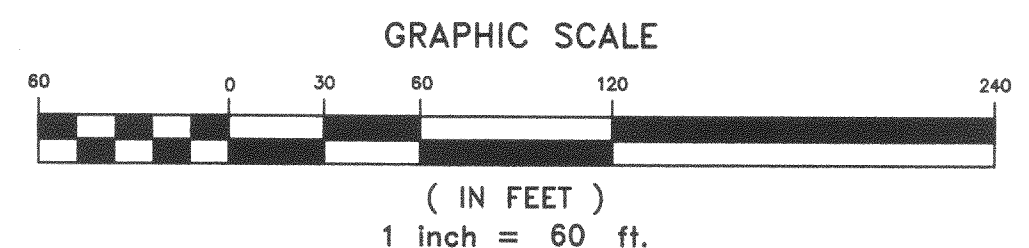

I Certify that I have surveyed the above described property (Property), and the above map is correct to the best of my professional knowledge and belief and shows the size and location of the Property, its exterior boundaries, the location and dimensions of all visible structures thereon, boundary fences, apparent easements and roadways and visible encroachments, if any. This survey is made for the exclusive use of the present owners of the Property, and also those who purchase, mortgage, or guarantee the title thereto, within one (1) year from date hereof.



September 22, 2001

ERIC R. STURM, RLS, PLS  
MANAGING MEMBER OF:  
EASTERN SURVEYING & MAPPING, LLC  
REGISTERED WISCONSIN LAND SURVEYOR S-2309

THIS IS AN ORIGINAL PRINT  
ONLY IF THE STAMP AND  
SIGNATURE ARE CONTRASTING  
COLORS.