

# PLAT OF SURVEY



DATE: 8-08-01

FOR: GLORIA ANDERSON

DESCRIPTION: LOT 15 OF BOOTH LAKE HEIGHTS SUBDIVISION LOCATED IN SECTIONS 13 AND 24 OF TOWN 4 NORTH, RANGE 17 EAST, TOWN OF TROY, WALWORTH COUNTY, WISCONSIN.

## LEGEND

- 1"x24" IRON PIPE SET
- 1" IP IRON PIPE FOUND
- SV SEPTIC VENT
- ⊗ PK PK NAIL FOUND
- EOP EDGE OF PAVEMENT
- ( ) RECORDED AS

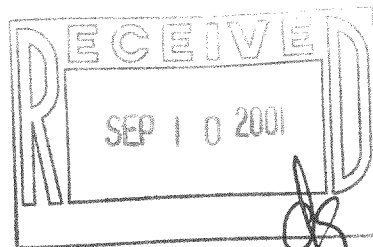
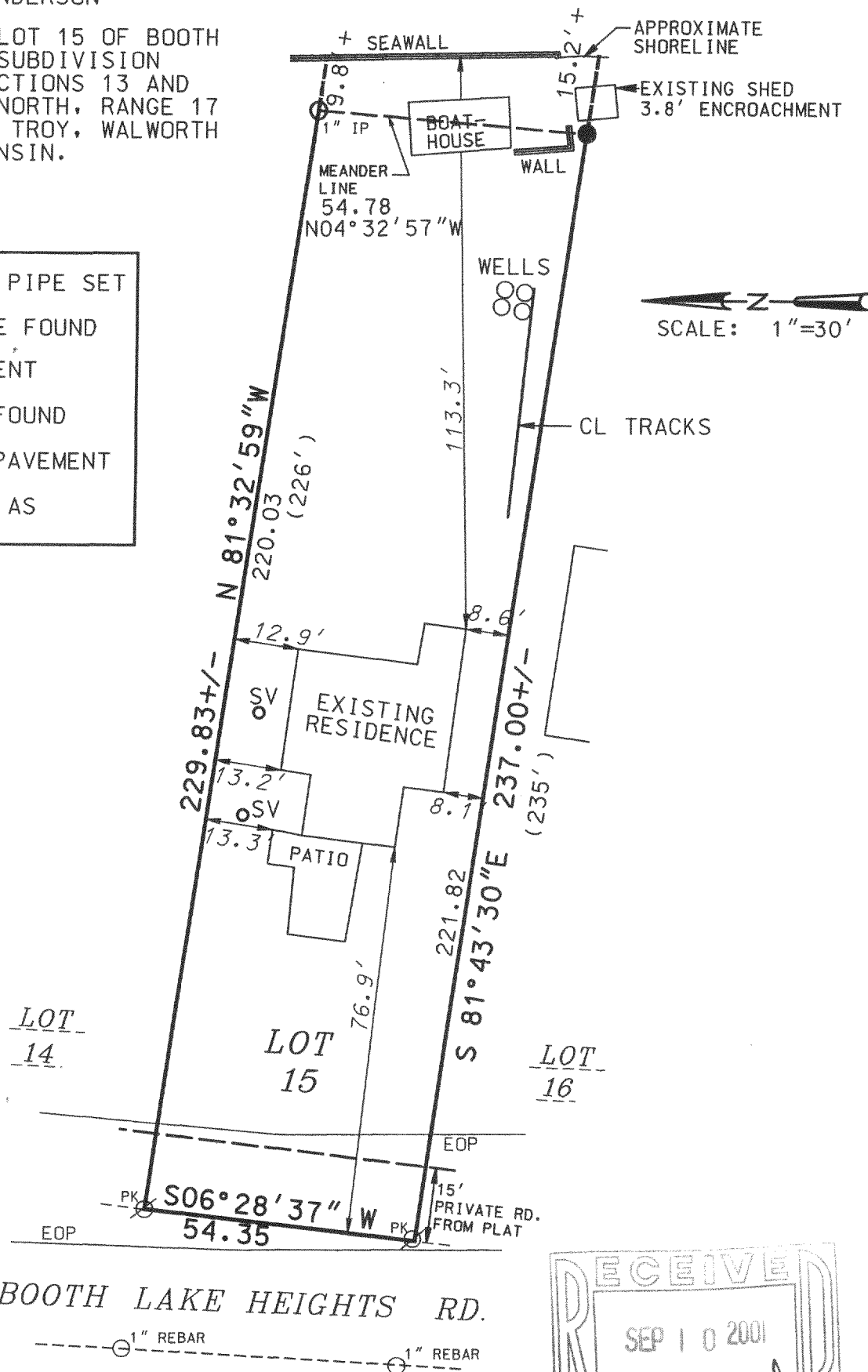

THE ABOVE MAP IS A TRUE REPRESENTATION THEREOF AND SHOWS THE SIZE AND LOCATION OF ALL THE PROPERTY, EXTERIOR BOUNDARIES, THE LOCATION OF ALL VISIBLE BOUNDARY FENCES, APPARENT EASEMENTS, ROADWAYS AND VISIBLE ENCROACHMENTS, IF ANY.

THIS SURVEY IS MADE FOR THE USE OF THE PRESENT OWNERS OF THE PROPERTY, AND ALSO THOSE WHO PURCHASE, MORTGAGE OR GUARANTEE TITLE THEREIN WITHIN ONE (1) YEAR FROM DATE HERETO.

BRADFORD L. SPENCER, R.L.S. 2069  
RSV#01204B.DGN

THIS IS ORIGINAL  
PRINT ONLY IF  
SEAL IS IMPRINTED  
IN RED

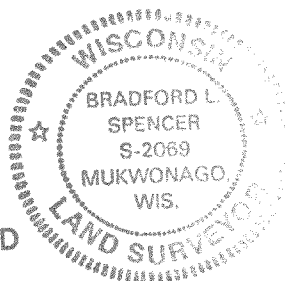

LBL-13

477-641