

PLAT OF SURVEY

RSV ENGINEERING, INC
ENGINEERS, PLANNERS, SURVEYORS
CONSTRUCTION MANAGERS
ENVIRONMENTAL SCIENTISTS
801 MAIN STREET, MUKWONAGO, WISCONSIN 53149 (262) 363-2004

FOR: GORDON COUILLARD

REVISED: 8/8/01
DATE: 10-26-00

DESCRIPTION: LOT 14, BOOTH LAKE HEIGHTS, A SUBDIVISION LOCATED IN THE
SOUTHEAST $\frac{1}{4}$ OF SECTION 13, TOWN 4 NORTH, RANGE 17 EAST,
TOWN OF TROY, WALWORTH COUNTY, WISCONSIN.

LEGEND

- IRON PIPE FOUND
- REBAR/PK FOUND
- ⏏ POWER POLE
- (122.0) RECORDED AS
- SV SEPTIC VENT

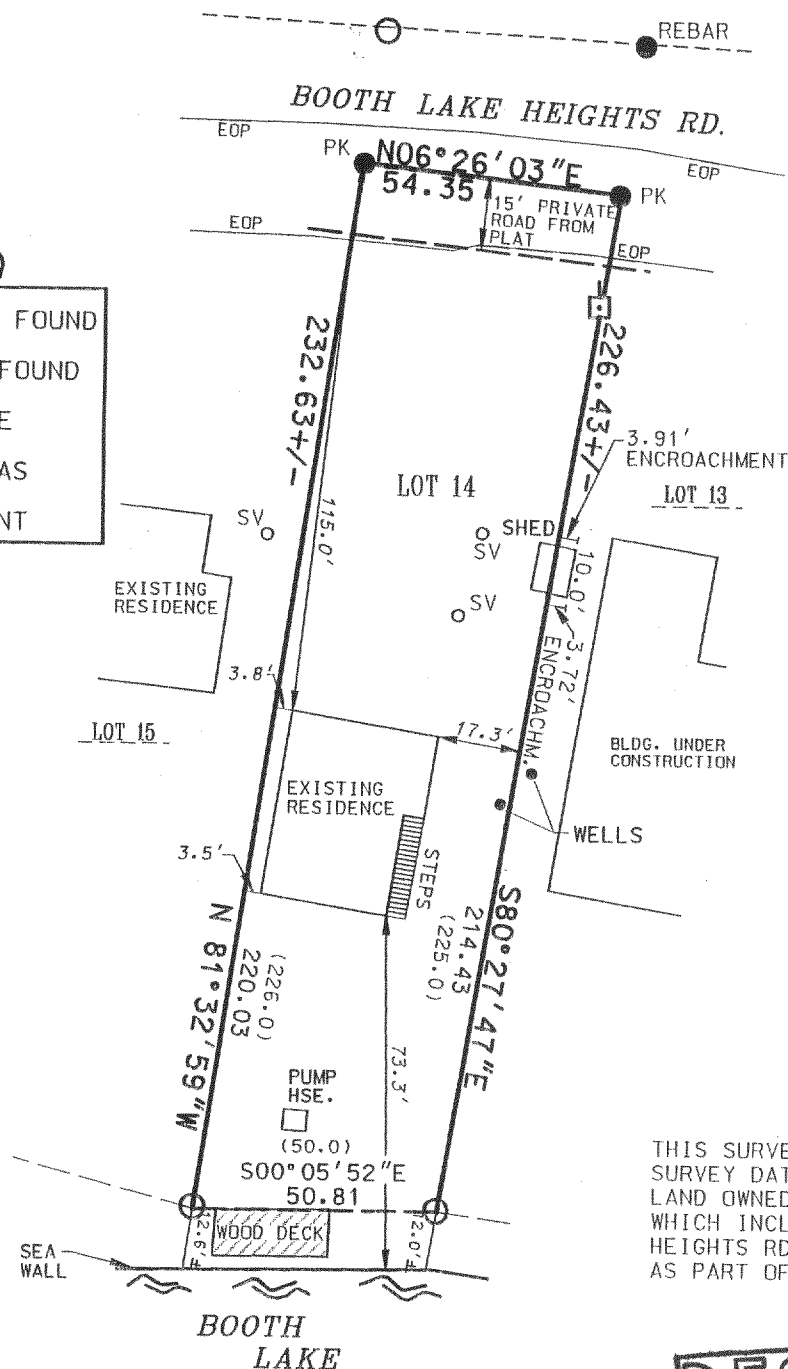

SCALE: 1" = 40'

THIS SURVEY IS TO CORRECT THE
SURVEY DATED 10-26-00. THE
LAND OWNED BY THE TOWNSHIP
WHICH INCLUDES BOOTH LAKE
HEIGHTS RD. IS NO LONGER SHOWN
AS PART OF LOT 14.

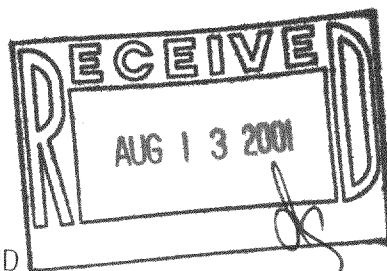

THE ABOVE MAP IS A TRUE REPRESENTATION THEREOF AND
SHOWS THE SIZE AND LOCATION OF ALL THE PROPERTY,
EXTERIOR BOUNDARIES, THE LOCATION OF ALL VISIBLE
BOUNDARY FENCES, APPARENT EASEMENTS, ROADWAYS
AND VISIBLE ENCROACHMENTS, IF ANY.

THIS SURVEY IS MADE FOR THE USE OF THE PRESENT
OWNERS OF THE PROPERTY, AND ALSO THOSE WHO
PURCHASE, MORTGAGE OR GUARANTEE TITLE THERETO
WITHIN ONE (1) YEAR FROM DATE HERETO.

THIS IS ORIGINAL
PRINT ONLY IF
SEAL IS IMPRINTED
IN RED

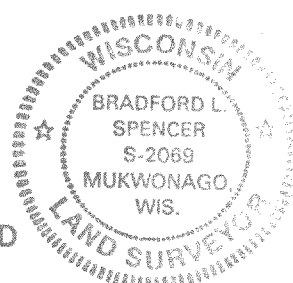

BRADFORD L. SPENCER, R.L.S. 2069
RSV#00213

LBL-12

417-638