

# Property Exhibit

of

A proposed house location on Lot 6 of Surrey Ridge,  
a subdivision located in the Southwest 1/4 of Section 30, Town 4 North,  
Range 17 East, Town of Troy, Walworth County, Wisconsin.

Prepared for: **Morgante Wilson Architects, Ltd.**  
3813 North Ravenswood  
Chicago, Illinois. 60613

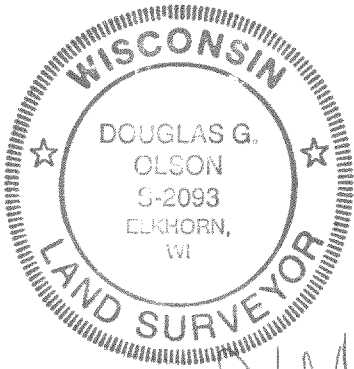
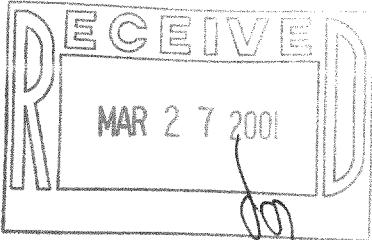

*D. G. Olson*

Lot 6

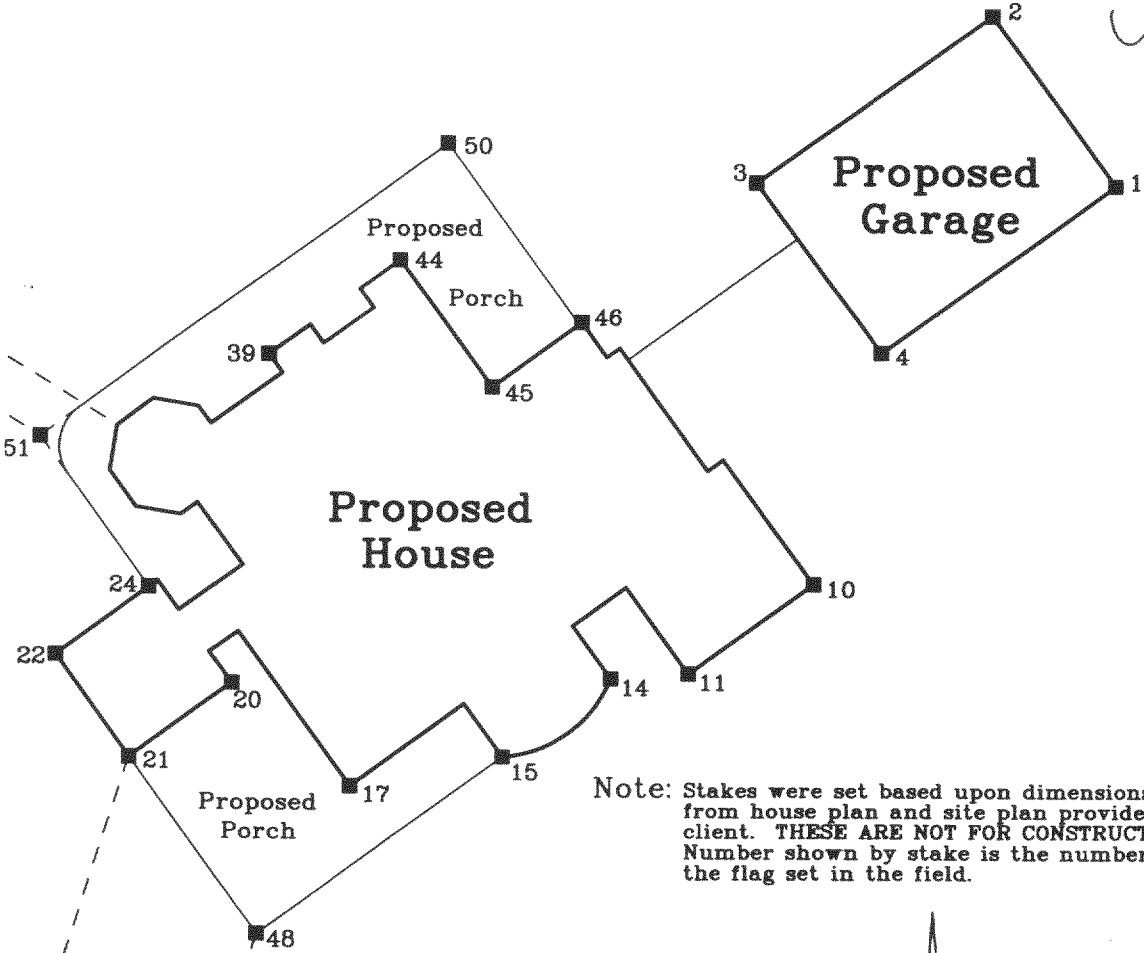

Note: Stakes were set based upon dimensions scaled from house plan and site plan provided by client. THESE ARE NOT FOR CONSTRUCTION. Number shown by stake is the number on the flag set in the field.

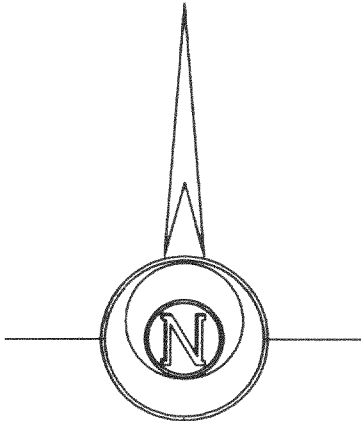

Bearings referenced to the subdivision plat.

### Legend

- Found Iron Rod, 3/4" dia.
- Set Wood Stake with flag

**Jensen & Olson Land Surveying, LLC**

45 South Wisconsin Street P.O. Box 322  
Elkhorn, Wisconsin. 53121  
Telephone: (262) 723-3434  
Facsimile: (262) 723-8044



Mapping date: December 2, 1999.  
Revisions:

Sheet 1 of 1 Sheets.

Job Reference Number:

**1999.104**

417-633  
LSR-6