

Property Exhibit

of
Lot 2 of Surrey Ridge,
a subdivision located in the Northwest 1/4 of Section 31, Town 4 North,
Range 17 East, Town of Troy, Walworth County, Wisconsin.

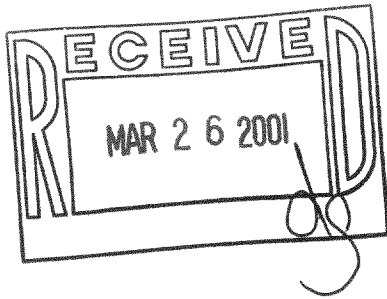

Prepared for: **Andy & Dennie Hirt**
4609 North 44th Street
Milwaukee, Wisconsin 53218

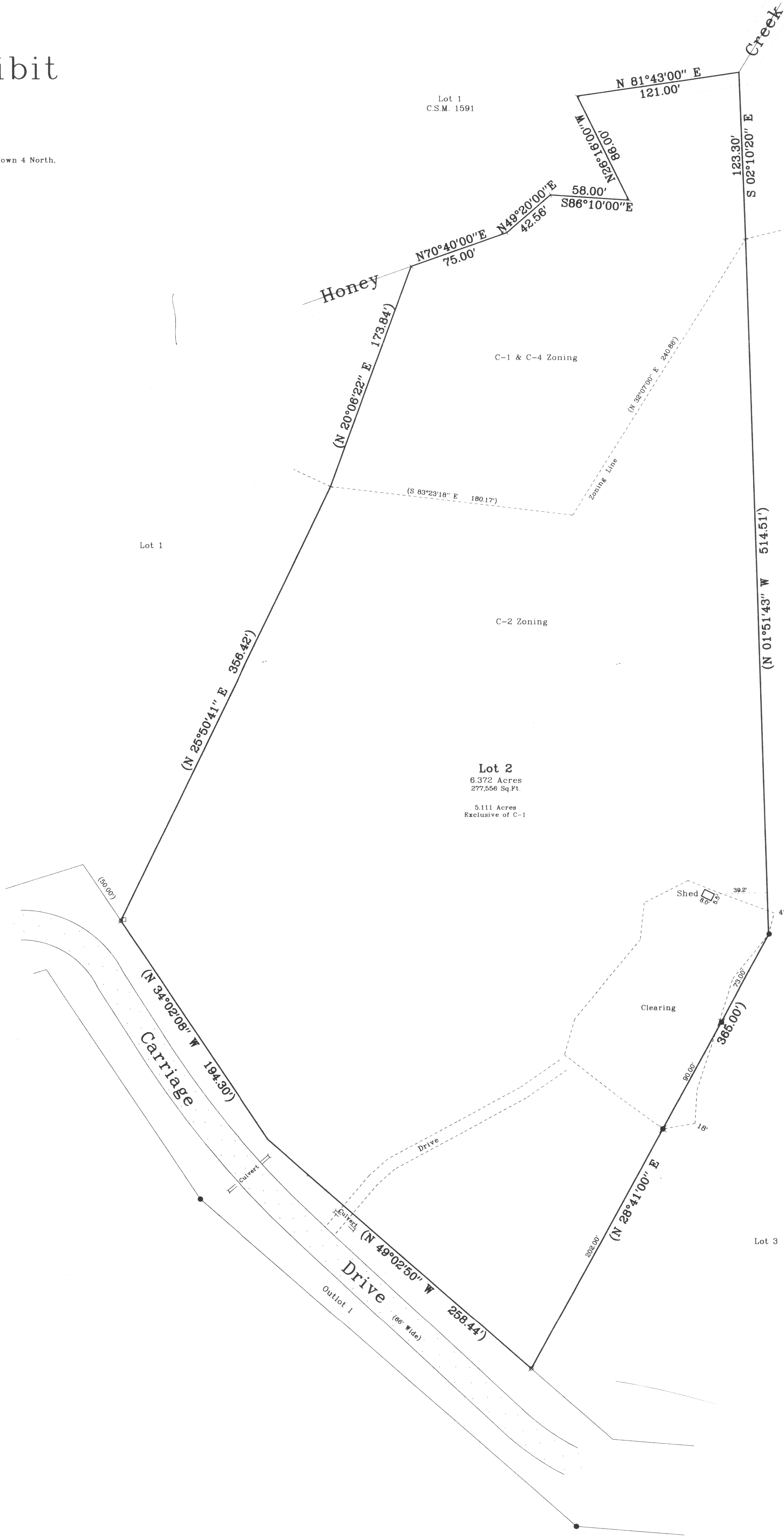
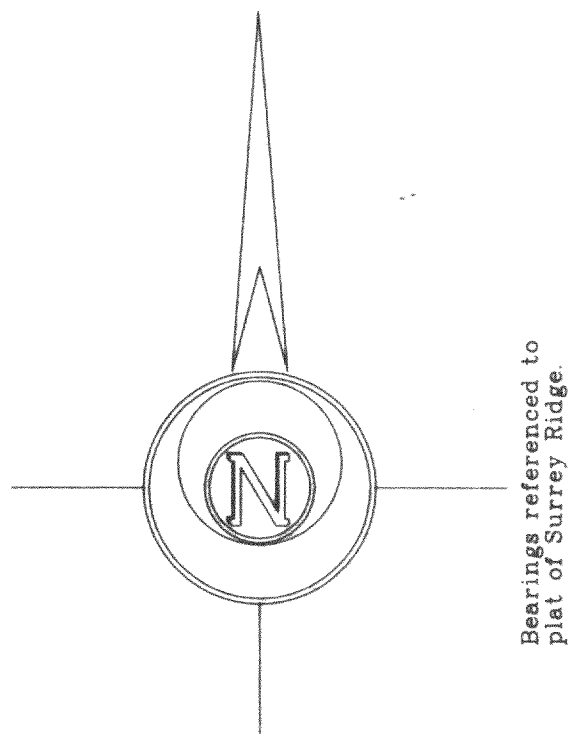

Copyright c 2000 by Jensen & Olson Land Surveying, LLC.
All rights reserved. No part of this survey plat may be reproduced or transmitted in any form by any means - graphic, electronic, or mechanical, including photocopying, tracing, or information storage and retrieval systems - without permission in writing from Douglas G. Olson, Jensen & Olson Land Surveying, LLC.

2000.094

Sheet 1 of 1 Sheets.

Job Reference Number

2000.094

Legend

- Found Iron Rod, 1 3/16" dia.
- ⊗ Found Iron Rod, 3/4" dia.
- Set Iron Rod, 3/4" dia.
- () Recorded Information
- Asphalt Surface



Jensen & Olson Land Surveying, LLC

45 South Wisconsin Street P.O. Box 322
Elkhorn, Wisconsin 53121
Telephone: (262) 723-3434
Facsimile: (262) 723-8044

Scale in Feet

1" = 40'



Survey date: July 18, 2000.
Revisions:

TSR-2