

PLAT OF SURVEY



RSV ENGINEERING, INC
ENGINEERS, PLANNERS, SURVEYORS
CONSTRUCTION MANAGERS
ENVIRONMENTAL SCIENTISTS
801 MAIN STREET, MUKWONAGO, WISCONSIN 53149 (262) 363-2004

FOR: TOWN OF TROY

DATE: 1/12/01

DESCRIPTION: BEING LOTS 5 AND 6 OF BOOTH LAKE HEIGHTS, LOCATED IN PART OF SECTIONS 13 AND 24, TOWN 4 NORTH, RANGE 17 EAST, TOWN OF TROY, WALWORTH COUNTY, WISCONSIN.

LEGEND

●	IRON PIPE FOUND
—EOP—	EDGE OF PAVEMENT
	STEPS
	CONCRETE
○W	WELL
	PREVIOUS ROAD - LOCATION TAKEN FROM NOV. 5, 1998 SURVEY.



SCALE 1" = 40'

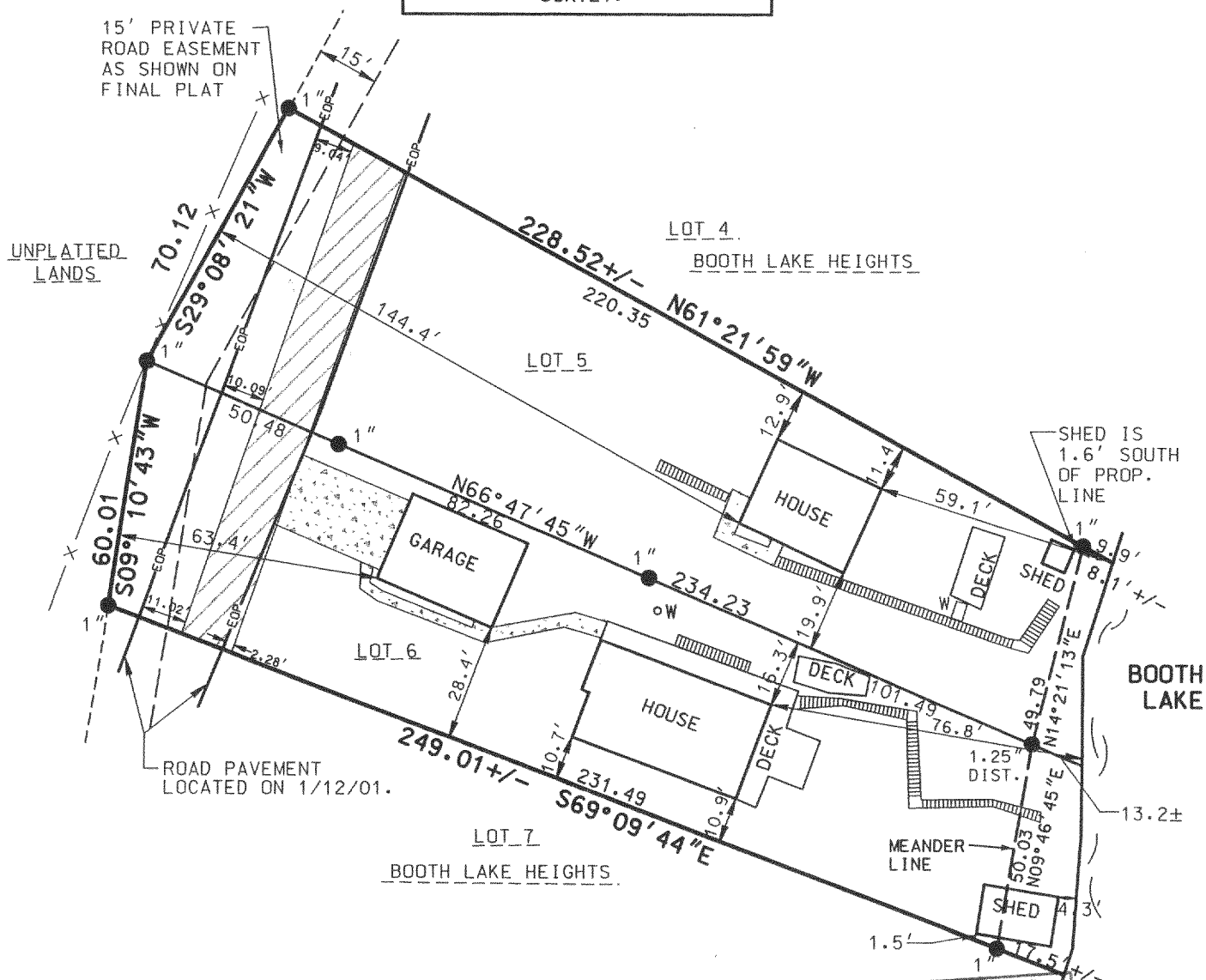

THE ABOVE MAP IS A TRUE REPRESENTATION THEREOF AND SHOWS THE SIZE AND LOCATION OF ALL THE PROPERTY, EXTERIOR BOUNDARIES, THE LOCATION OF ALL VISIBLE BOUNDARY FENCES, APPARENT EASEMENTS, ROADWAYS AND VISIBLE ENCROACHMENTS, IF ANY.

THIS SURVEY IS MADE FOR THE USE OF THE PRESENT OWNERS OF THE PROPERTY, AND ALSO THOSE WHO PURCHASE, MORTGAGE OR GUARANTEE TITLE THERETO WITHIN ONE (1) YEAR FROM DATE HERETO.

BRADFORD L. SPENCER, R.L.S. 2069
RSV#00277

THIS IS ORIGINAL
PRINT ONLY IF
SEAL IS IMPRINTED
IN RED

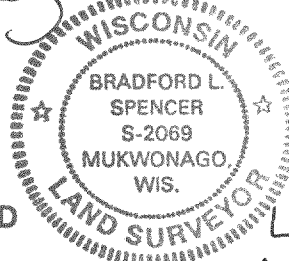
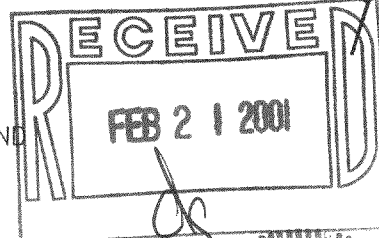

LBL-4
LBL-5

417-622