

140-62

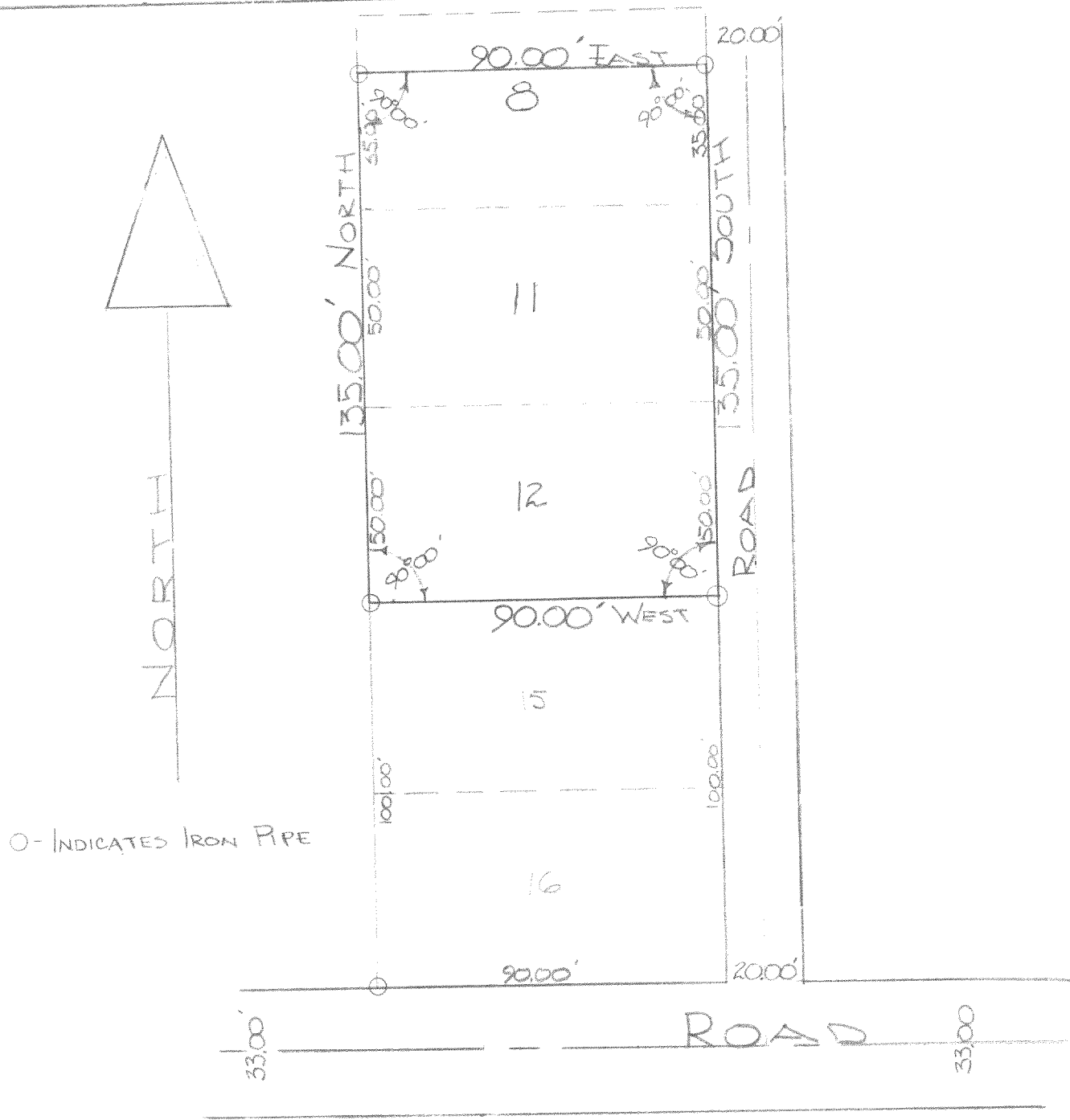

DESCRIPTION: Lots 11, 12, and the South 35.00 feet of lot 8 in Fenlon's Addition, located in Section 24, T.4N., R.17E., Town of Troy, Walworth County, Wisconsin.

CERTIFICATE: I, James F. Biagi, surveyor, do hereby certify that I have surveyed the property hereon described on this 30th day of January, 1962.

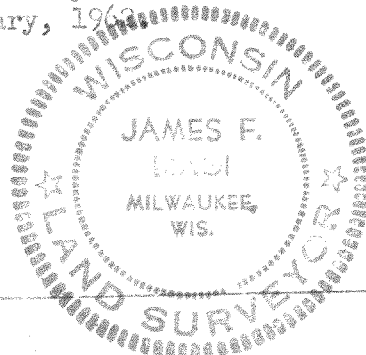

James F. Biagi, RLS 272

417-5B