

PLAT OF SURVEY



FOR: KENNETH & JAYNE BJORGE

DATE: 2-29-00

DESCRIPTION: LOT 3, OF C.S.M. NO. 838, LOCATED IN THE SE¹/₄ OF SECTION 36, T4N, R17E, TOWN OF TROY, WALWORTH COUNTY, WISCONSIN.

LEGEND

- EOP EDGE OF PAVEMENT
- 1" IRON PIPE FOUND
- () RECORDED AS
- 99.8 EXIST. SPOT GRADE AT 10' OFFSETS AND EDGE OF PAVEMENT
- 99.8 HUB TOP OF SET HUB ELEVATIONS AT 10' OFFSETS

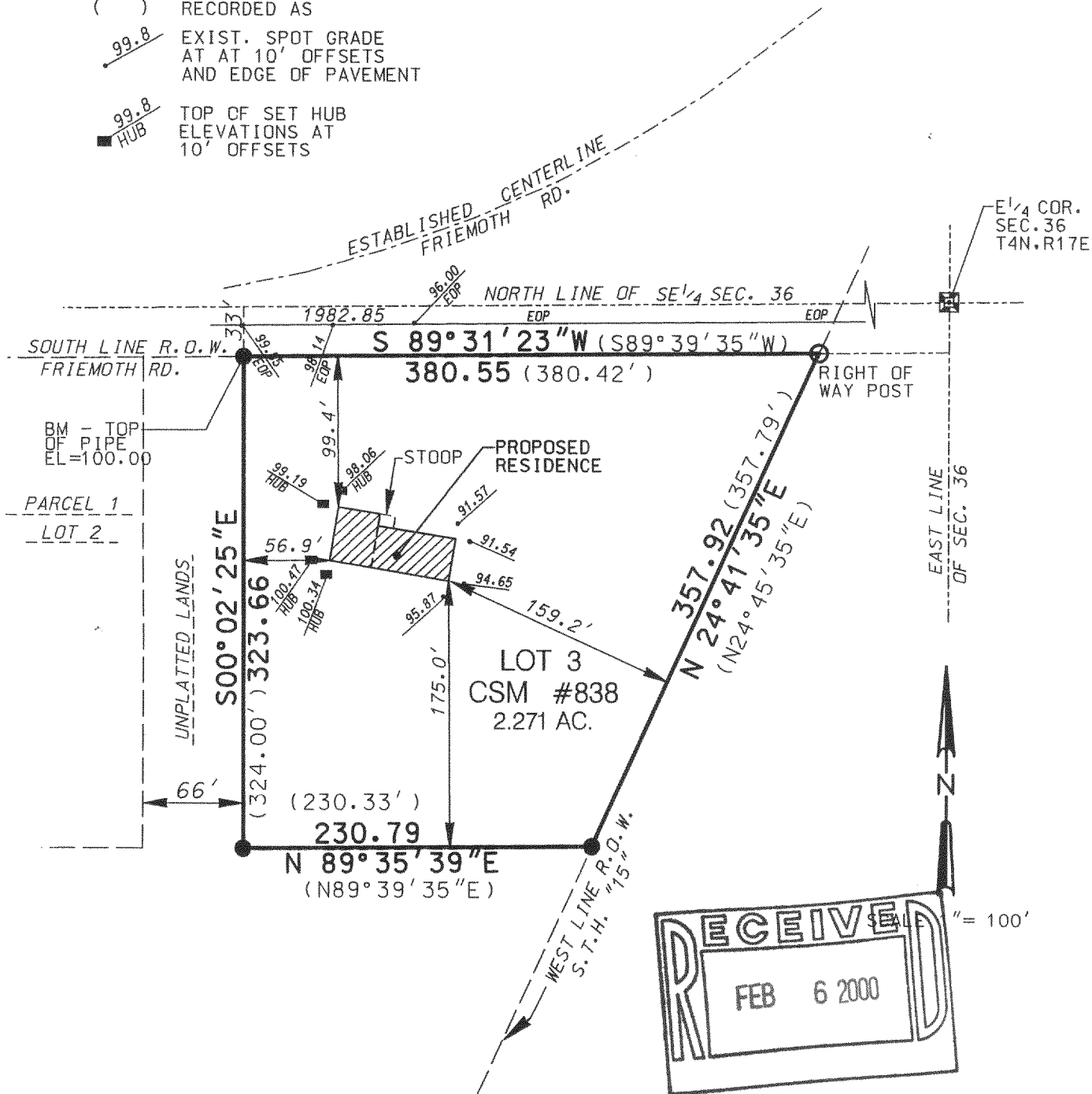

THE ABOVE MAP IS A TRUE REPRESENTATION THEREOF AND SHOWS THE SIZE AND LOCATION OF ALL THE PROPERTY, EXTERIOR BOUNDARIES, THE LOCATION OF ALL VISIBLE BOUNDARY FENCES, APPARENT EASEMENTS, ROADWAYS AND VISIBLE ENCROACHMENTS, IF ANY.

THIS SURVEY IS MADE FOR THE USE OF THE PRESENT OWNERS OF THE PROPERTY, AND ALSO THOSE WHO PURCHASE, MORTGAGE OR GUARANTEE TITLE THEREIN WITHIN ONE (1) YEAR FROM DATE HERETO.

BRADFORD L. SPENCER, R.L.S. 2069
RSV#00034

THIS IS ORIGINAL
PRINT ONLY IF
SEAL IS IMPRINTED
IN RED

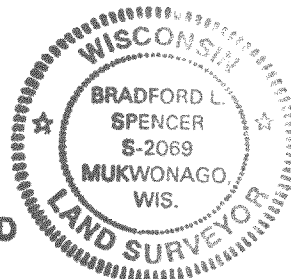

LA-838-3

417-590