

# HURLEY ENGINEERING SERVICE, INC.

BROOKFIELD, WISCONSIN

DESCRIPTION: Lot 11, Surrey Ridge, a subdivision located in the N.W., N.E., S.W. and S.E. 1/4's of the N.W. 1/4, and the N.E. and S.E. 1/4's of the S.W. 1/4 of Section 31, Town 4 North, Range 17 East, Town of Troy, Walworth County, Wisconsin.

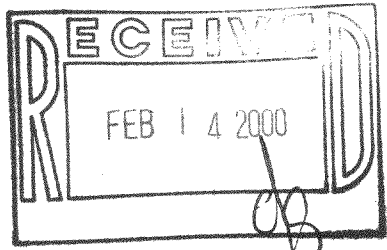
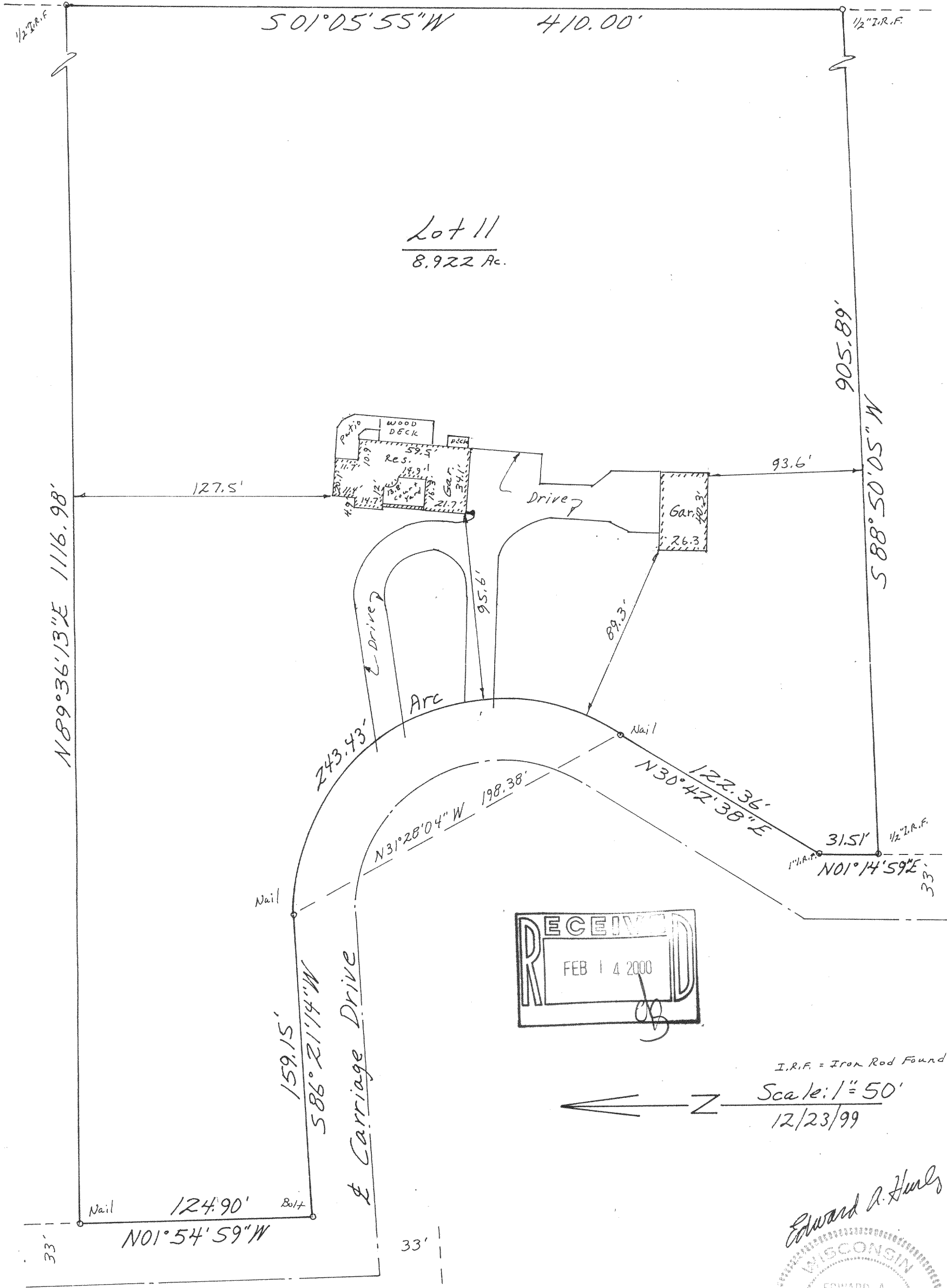

I.R.F. = Iron Rod Found

Scale: 1" = 50'  
12/23/99

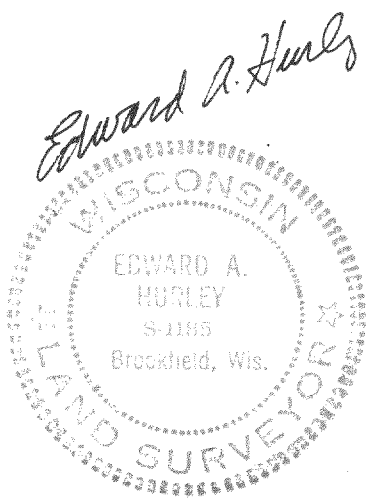

STATE OF WISCONSIN }  
COUNTY OF WAUKESHA } ss.

I HAVE SURVEYED THE ABOVE DESCRIBED PROPERTY AND THE ABOVE MAP IS A TRUE REPRESENTATION THEREOF AND SHOWS THE SIZE AND LOCATION OF THE PROPERTY, ITS EXTERIOR BOUNDARIES, THE LOCATION AND DIMENSIONS OF ALL VISIBLE STRUCTURES THEREON, FENCES, APPARENT EASEMENTS AND ROADWAYS AND VISIBLE ENCROACHMENTS, IF ANY.

THIS SURVEY IS MADE FOR THE EXCLUSIVE USE OF THE PRESENT OWNERS OF THE PROPERTY, AND ALSO THOSE WHO PURCHASE, MORTGAGE, OR GUARANTEE THE TITLE THERETO WITHIN ONE (1) YEAR FROM DATE HEREOF.

LSR-11

STAEDTER

417-586