

PLAT OF SURVEY

RSV ENGINEERING, INC
ENGINEERS, PLANNERS, SURVEYORS
CONSTRUCTION MANAGERS
ENVIRONMENTAL SCIENTISTS
801 MAIN STREET, MUKWONAGO, WISCONSIN 53149 (414) 365-2004

DATE: 7-6-99

FOR: REALTY EXECUTIVES

DESCRIPTION: BEING LOT 1 OF C.S.M.#2239
LOCATED IN THE NORTHWEST 1/4 OF THE
NORTHEAST 1/4 OF SECTION 24, TOWN 4
NORTH, RANGE 17 EAST, TOWN OF TROY,
WALWORTH COUNTY, WISCONSIN.

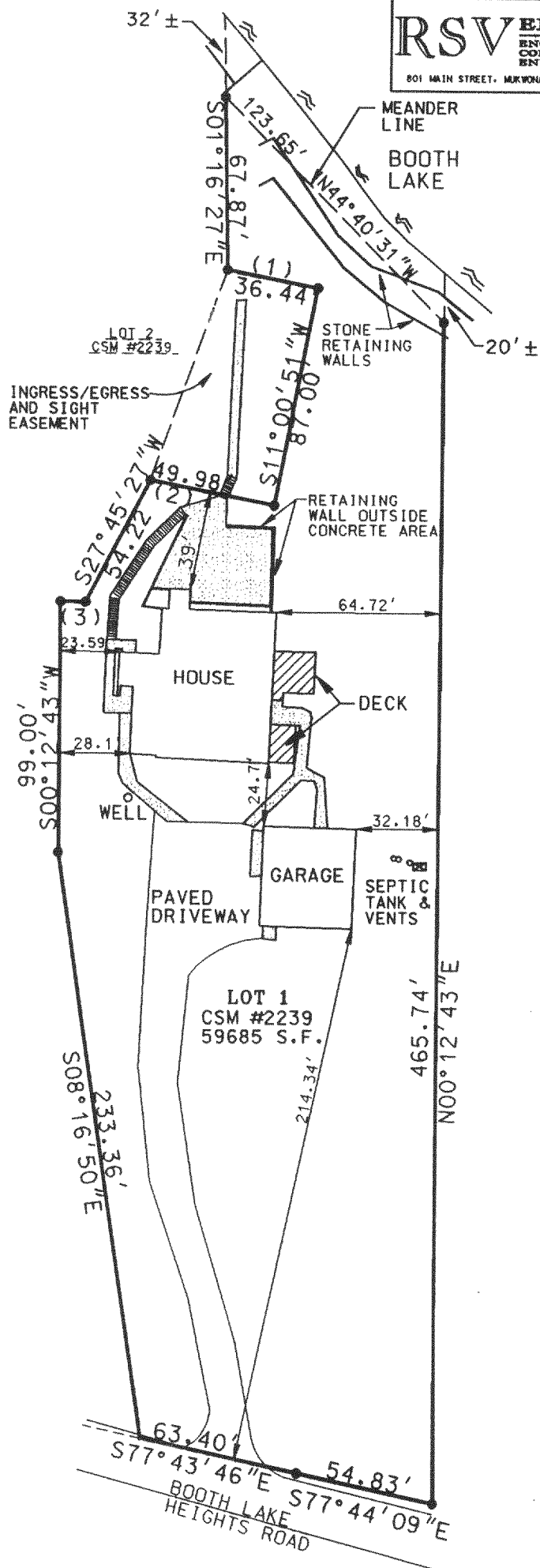

SCALE 1" = 60'

LEGEND

●	IRON PIPE FOUND
▨	CONCRETE AREA
—	RETAINING WALL

TANGENT TABLE

NO.	BEARING	DISTANCE
1	S78°59'09"E	36.44'
2	N78°59'09"W	49.98'
3	N89°47'17"W	9.91'

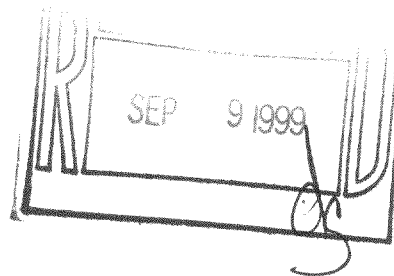

THE ABOVE MAP IS A TRUE REPRESENTATION THEREOF AND
SHOWS THE SIZE AND LOCATION OF ALL THE PROPERTY,
EXTERIOR BOUNDARIES, THE LOCATION OF ALL VISIBLE
BOUNDARY FENCES, APPARENT EASEMENTS, ROADWAYS
AND VISIBLE ENCROACHMENTS, IF ANY.

THIS SURVEY IS MADE FOR THE USE OF THE PRESENT
OWNERS OF THE PROPERTY, AND ALSO THOSE WHO
PURCHASE, MORTGAGE OR GUARANTEE TITLE THERETO
WITHIN ONE (1) YEAR FROM DATE HERETO.

BRADFORD L. SPENCER, R.L.S. 2069
RSV#99171.DGN

THIS IS ORIGINAL
PRINT ONLY IF
SEAL IS IMPRINTED
IN RED

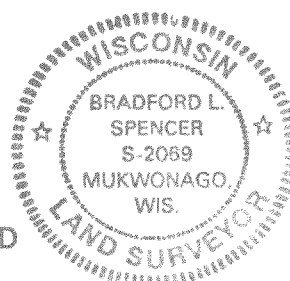

LA-2239-1

417-566