



PLAT OF SURVEY

LOT 16 OF BOOTH LAKE HEIGHTS SUBDIVISION
LOCATED IN PART OF SECTIONS 13 AND 24
TOWN 4 NORTH, RANGE 17 EAST,
TOWN OF TROY, WALWORTH COUNTY, WISCONSIN

PROJECT #: 99136
DATE: 04/21/99

FARRIS, HANSEN & ASSOC. INC.
ENGINEERS • SURVEYORS • PLANNERS

119 SOUTH SECOND STREET
P.O. BOX 327
WATERFORD, WI 53185
TEL: 414-534-5698
FAX: 414-534-6278
www.setnet.net/fha

PREPARED FOR:
TURN-KEY HOMES
7402 POPLAR CIRCLE
WATERFORD, WI 53185

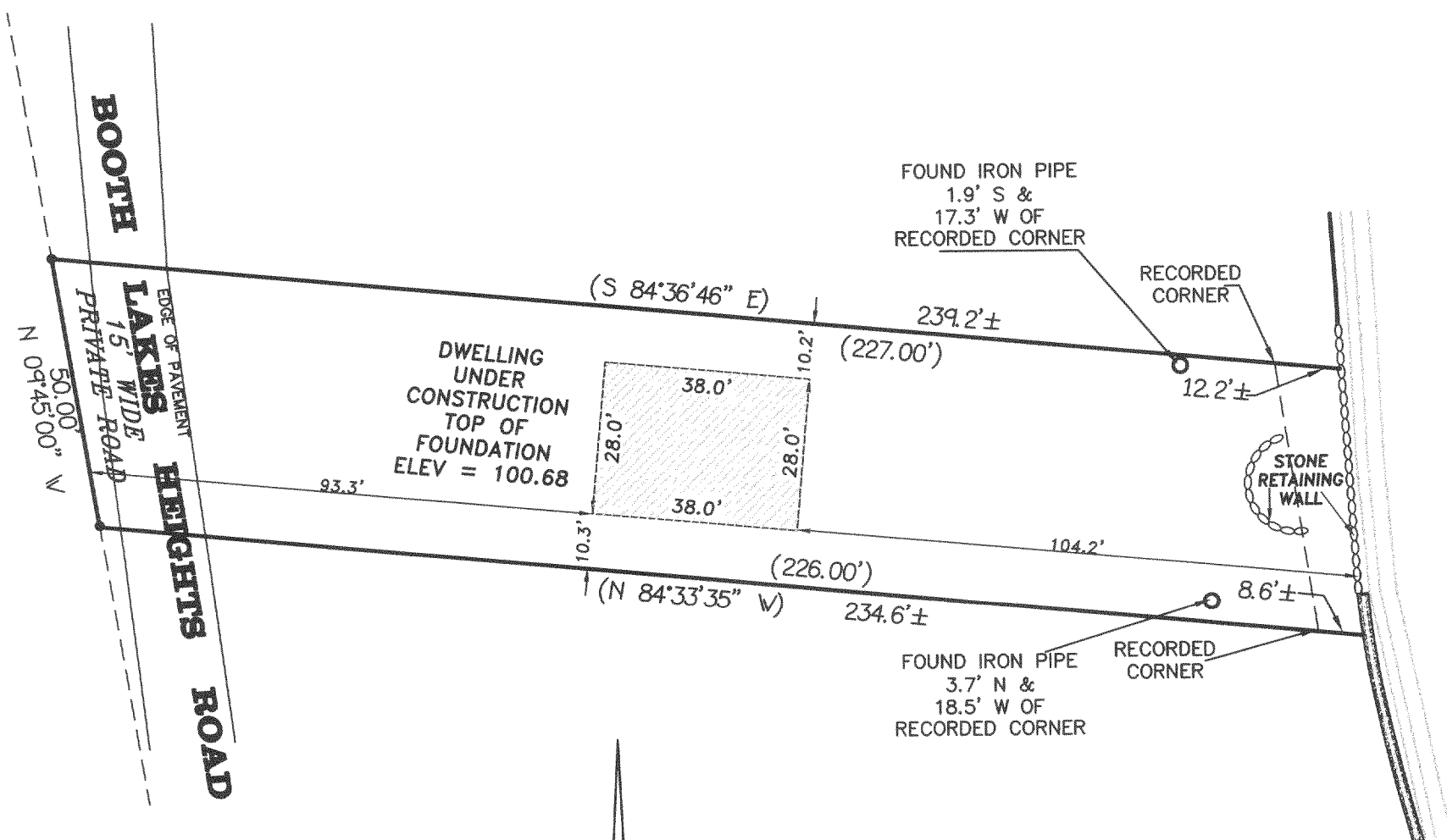

SCALE 1" = 30'

LEGEND

- - FOUND IRON PIPE
- - SET 3/4" IRON REBAR
- PP - POWER POLE
- OH— - OVERHEAD WIRES
- () - RECORDED AS
- - WOOD STOCKADE FENCE
- + XX.X - EXISTING ELEVATIONS

STATE OF WISCONSIN)
RACINE COUNTY)

I hereby certify that I have surveyed the above described property and the above map is a true representation thereof and shows the size and location of the property, its exterior boundaries, the location of all visible structures and dimensions of all principal buildings thereon, boundary fences, apparent easements, roadway and visible encroachments, if any.

This survey is made for the present owners of the property, and also those who purchase, mortgage, or guarantee, the title thereto within (1) year from date hereof.

Revised this 7th day of May 19 99

Recertified AUGUST 27, 1999

Randal J. Mathwick

RLS# S-2411

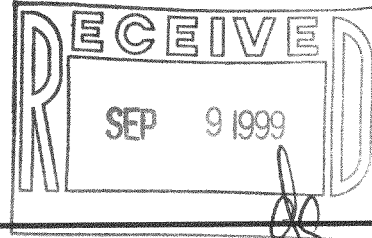

LBL-14

417-564