

PLAT OF SURVEY
-OF-

LOT 2, CERTIFIED SURVEY MAP NO. 2797 ACCORDING TO THE RECORDED PLAT THEREOF, RECORDED IN VOLUME 14 OF CERTIFIED SURVEYS ON PAGE 218 AS DOCUMENT NO. 347180 IN THE NORTHWEST 1/4 OF SECTION 4, TOWNSHIP 4 NORTH, RANGE 17 EAST, IN THE TOWN OF TROY, WALWORTH COUNTY, WISCONSIN.

SURVEY FOR: EMBASSY CONSTRUCTION
PROPOSED ADDRESS: _____ BETTS ROAD

PROPOSED FN. FL.: _____
PROPOSED YD. GR.: _____

PROPOSED DWELLING WAS STAKED ON ACTUAL CORNERS WITH 5 FOOT CONTROL ON THE LONGEST HOUSE LINE. THE CONTRACTOR WILL BE RESPONSIBLE TO FIELD VERIFY ALL STAKES FOR LOCATION AND DIMENSION PRIOR TO CONSTRUCTION. IF ANY DISCREPANCIES OCCUR NOTIFY THIS OFFICE AT ONCE.

NOTE: SEPTIC AND UTILITY LOCATIONS PER SITE PLAN AS FURNISHED BY BUILDER.

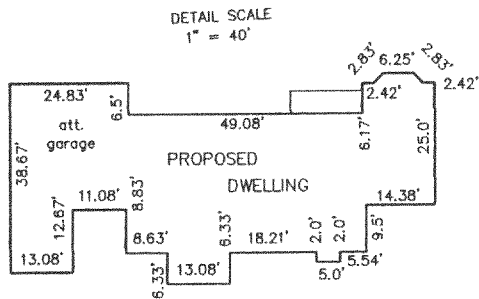
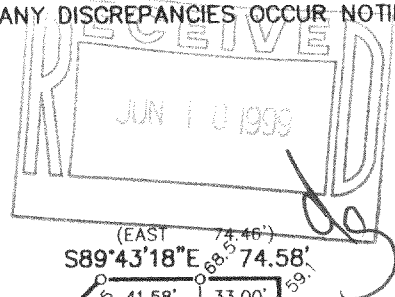

SCALE:
1" = 80'

LEGEND

- ⊙ FOUND 2" IRON PIPE
- FOUND 1" IRON PIPE
- FOUND IRON ROD
- () RECORDED AS

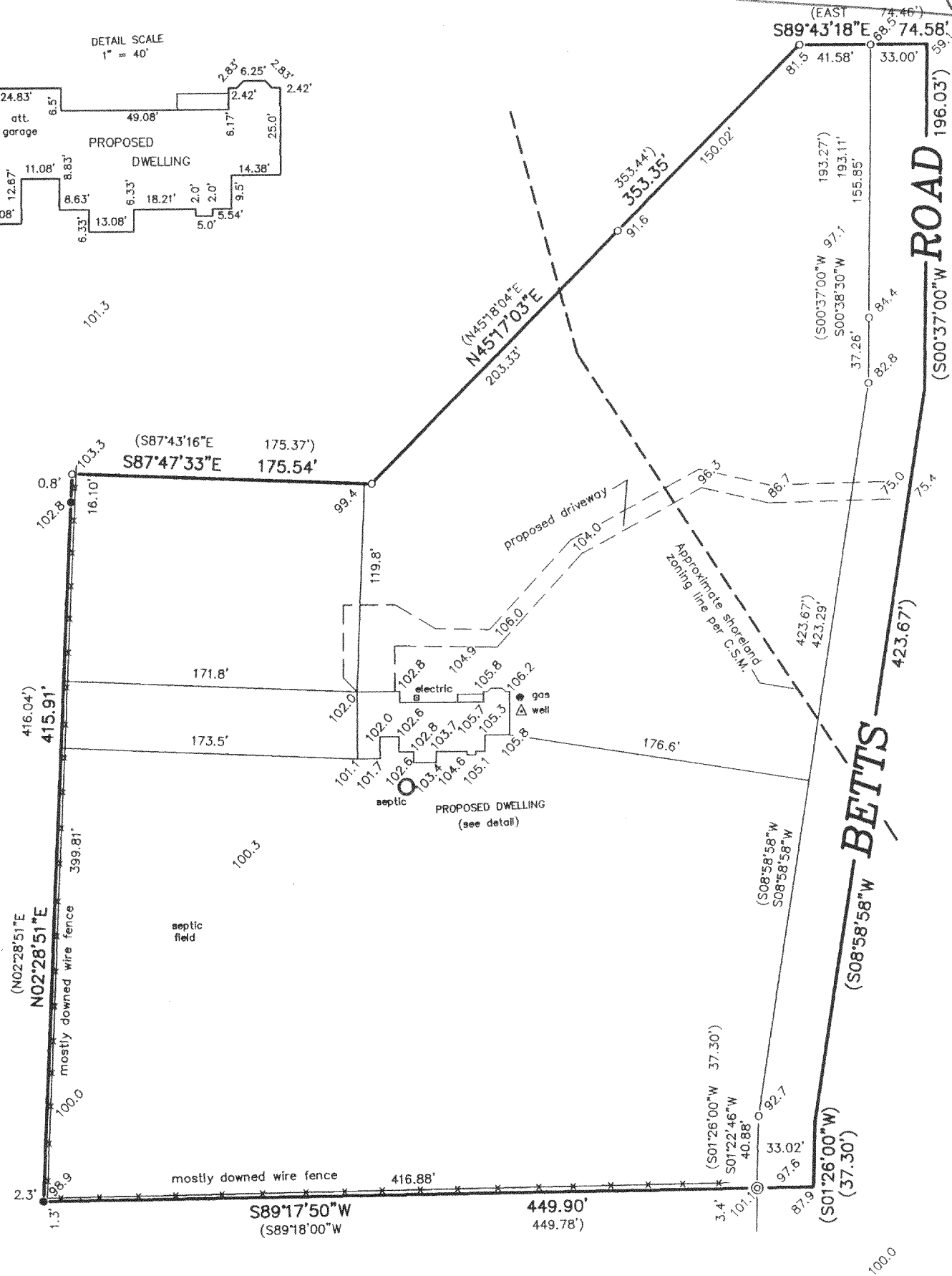

"I hereby certify that I have surveyed the above described property and that the above map is a correct representation thereof and shows the size and location of the property, its exterior boundaries, the location of all visible structures and dimensions of all principal buildings thereon, boundary fences, apparent easements, roadways and encroachments, if any."

"This survey is made for the use of the present owners of the property, and those who purchase, mortgage, or guarantee the title thereto within one year from date hereof."

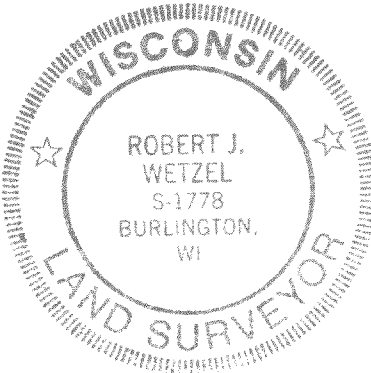

THIS IS NOT AN ORIGINAL PRINT
UNLESS THIS SEAL IS RED.

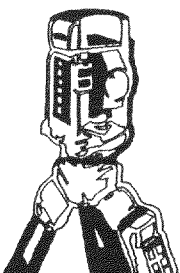

B.W. SURVEYING

LAND SURVEYS
MAPPING AND PLANNING
412 N. PINE STREET
BURLINGTON, WI 53105
(414)-767-0225

Robert J. Wetzel
ROBERT J. WETZEL S-1778

JANUARY 25, 1999
DATE

3824
JOB NUMBER

LA-2797-2

417-558