

PLAT OF SURVEY

LOCATION: Timber Lake Road, Troy, Wisconsin

LEGAL DESCRIPTION:

That part of the Northeast 1/4 of Section 9, Town 4 North, Range 17 East, in the Town of Troy, Walworth County, Wisconsin, bounded and described as follows: Commencing at the Northeast corner of said 1/4 Section; thence S 00°02'43" W along the East line of said 1/4 Section, 946.60 feet to the point of beginning; continuing thence S 00°02'43" W along said East line, 612.53 feet to a point; thence N 53°22'36" W, 752.51 feet to a point; thence N 55°46'18" W 577.98 feet to a point; thence S 68°15'56" E, 558.90 feet to a point; thence N 85°23'00" E 564.97 feet to the point of beginning. Also known as Parcel 11 of unrecorded Plat of Timber Lake in Volume 245 of Records on page 639 as Document No. 54568. Together with a limited right of easement for purposes of ingress and egress over and across a 40 foot strip of land as described in Deed recorded March 25, 1980 in Volume 249 of Records on page 252 as Document No. 56932.

January 27, 1998

Survey No. 3422-S

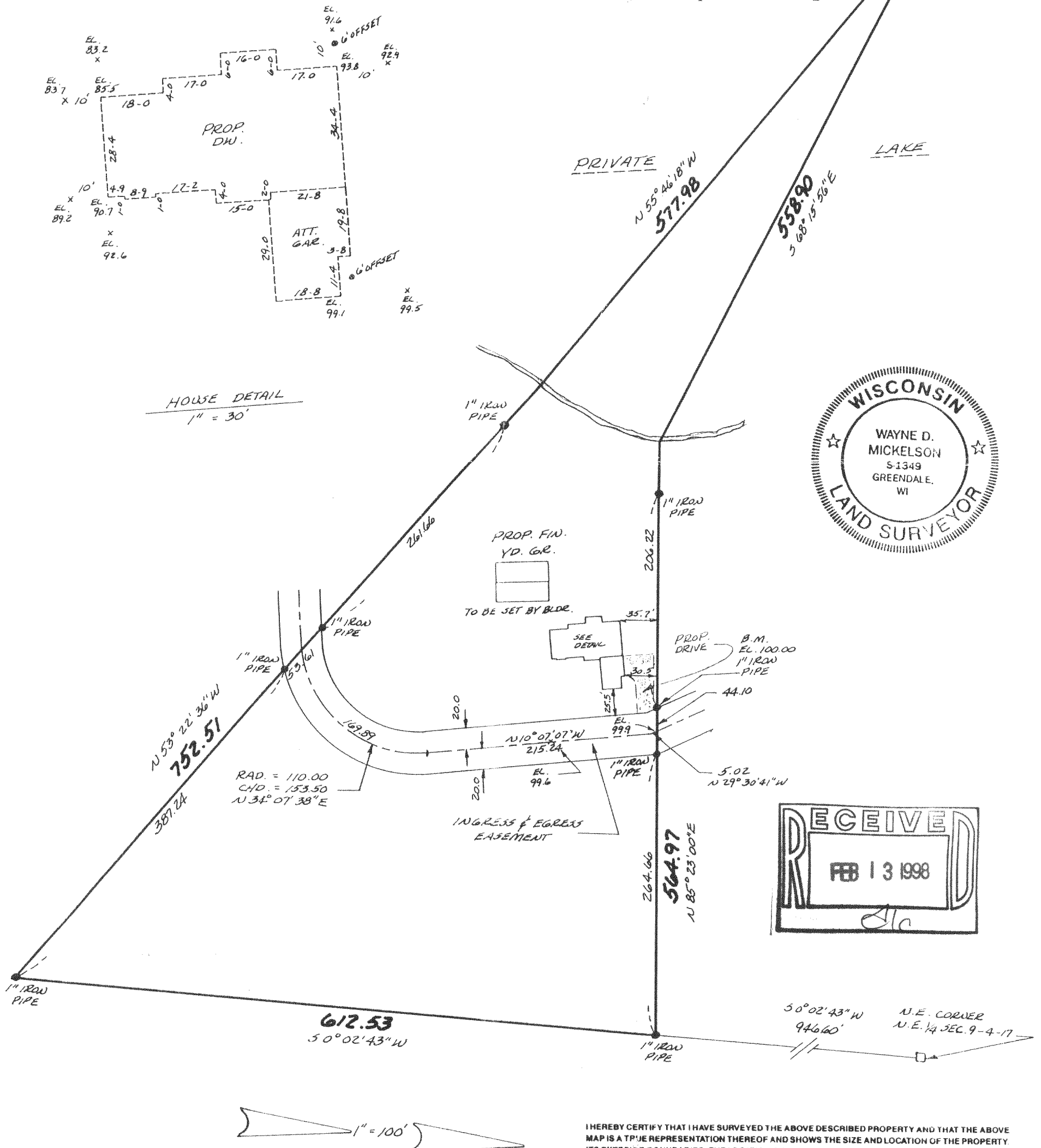

METROPOLITAN ENTERPRISES, INC.

REGISTERED LAND SURVEYORS

9415 W. FOREST HOME AVE., SUITE 202, HALES CORNERS, WI 53130

PH. 529-5380 FAX 529-9787

Proposed finished yard. 1st floor or top of foundation grade shown on this drawing is a suggested grade and should be verified by the owner and/or the builder.

I HEREBY CERTIFY THAT I HAVE SURVEYED THE ABOVE DESCRIBED PROPERTY AND THAT THE ABOVE MAP IS A TRUE REPRESENTATION THEREOF AND SHOWS THE SIZE AND LOCATION OF THE PROPERTY, ITS EXTERIOR BOUNDARIES, THE LOCATION OF ALL VISIBLE STRUCTURES AND DIMENSIONS OF ALL PRINCIPAL BUILDINGS THEREON, BOUNDARY FENCES, APPARENT EASEMENTS AND ROADWAYS AND VISIBLE ENCROACHMENTS, IF ANY.

THIS SURVEY IS MADE FOR THE EXCLUSIVE USE OF THE PRESENT OWNERS OF THE PROPERTY, AND AS TO THOSE WHO PURCHASE, MORTGAGE, OR GUARANTEE THE TITLE THERETO WITHIN ONE (1) YEAR FROM DATE HEREOF.

SIGNED

Wayne D. Mickelson

Wayne D. Mickelson
Registered Land Surveyor S-1349

PLAT OF SURVEY

PAGE 1 of 2

LOCATION: Timberlake Road, Troy, Wisconsin

LEGAL DESCRIPTION:

That part of the Northeast 1/4 of Section 9, Town 4 North, Range 17 East, in the Town of Troy, Walworth County, Wisconsin, bounded and described as follows: Commencing at the Northeast corner of said 1/4 Section; thence S 00°02'43" W along the East line of said 1/4 Section, 946.60 feet to the point of beginning; continuing thence S 00°02'43" W along said East line, 612.53 feet to a point; thence N 53°22'36" W, 752.21 feet to a point; thence N 55°46'18" W, 577.98 feet to a point; thence S 68°15'56" E, 558.90 feet to a point; thence N 85°23'00" E, 564.97 feet to the point of beginning. Also known as Parcel 11 of unrecorded Plat of Timber Lake in Volume 245 of Records on page 639 as Document No. 54568. Together with a limited right of easement for purposes of ingress and egress over and across a 40 foot strip of land as described in Deed recorded March 25, 1980 in Volume 249 of Records on page 252 as Document No. 56932.

January 27, 1998
Restaked April 3, 1998
Revised Drawing May 2, 1998

Survey No. 3422-S

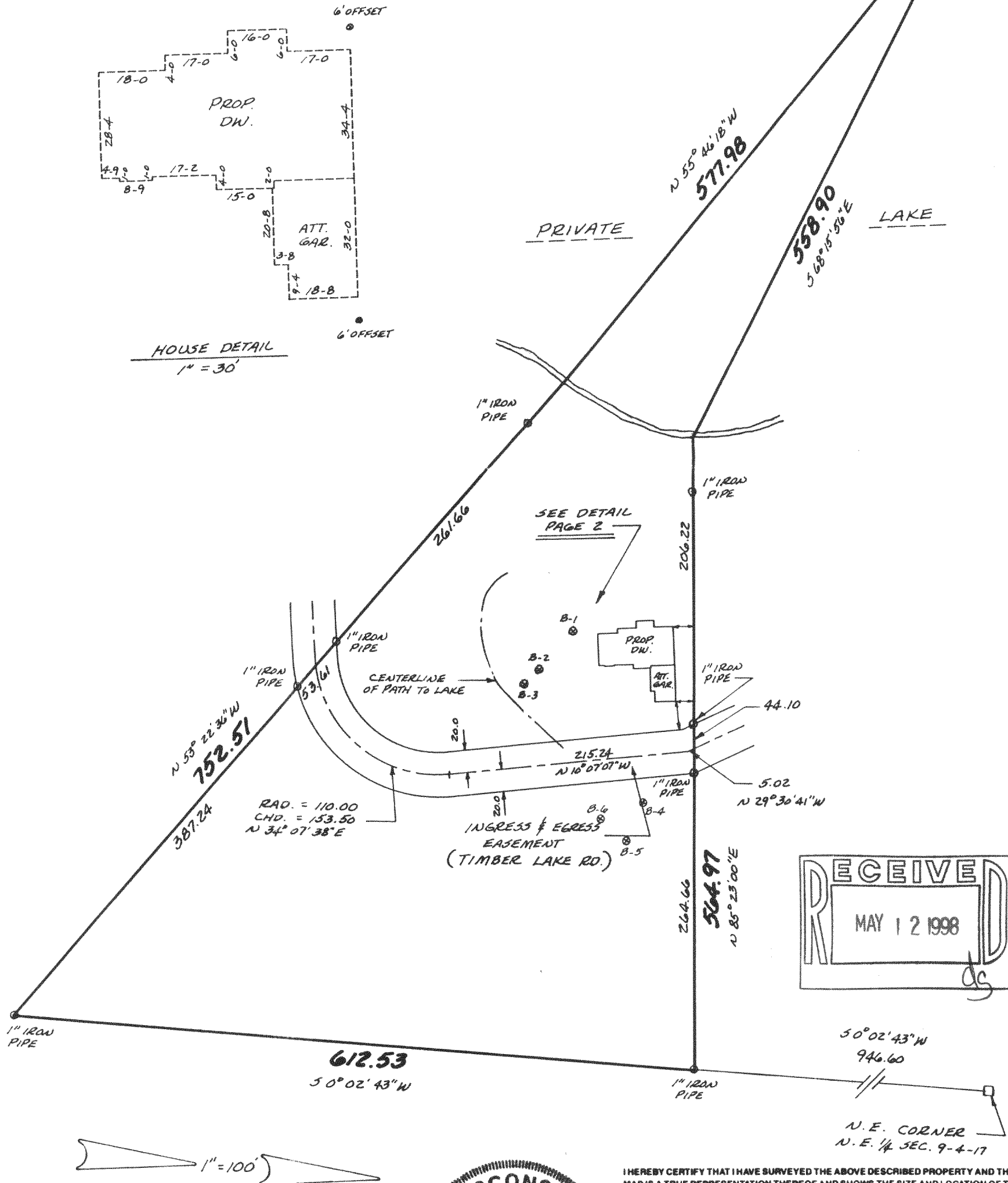

METROPOLITAN ENTERPRISES, INC.
REGISTERED LAND SURVEYORS
9415 W. FOREST HOME AVE., SUITE 202, HALES CORNERS, WI 53130
PH. 529-5380 FAX 529-9787



I HEREBY CERTIFY THAT I HAVE SURVEYED THE ABOVE DESCRIBED PROPERTY AND THAT THE ABOVE MAP IS A TRUE REPRESENTATION THEREOF AND SHOWS THE SIZE AND LOCATION OF THE PROPERTY, ITS EXTERIOR BOUNDARIES, THE LOCATION OF ALL VISIBLE STRUCTURES AND DIMENSIONS OF ALL PRINCIPAL BUILDINGS THEREON, BOUNDARY FENCES, APPARENT EASEMENTS AND ROADWAYS AND VISIBLE ENCROACHMENTS, IF ANY.

THIS SURVEY IS MADE FOR THE EXCLUSIVE USE OF THE PRESENT OWNERS OF THE PROPERTY, AND AT SO THOSE WHO PURCHASE, MORTGAGE, OR GUARANTEE THE TITLE THERETO WITHIN ONE (1) YEAR FROM DATE HEREOF.

SIGNED Wayne D. Mickelson
Wayne D. Mickelson
Registered Land Surveyor S-1349

PLAT OF SURVEY

PAGE 2 of 2

LOCATION: Timberlake Road, Troy Wisconsin

LEGAL DESCRIPTION: SEE PAGE 1

January 27, 1998

Restaked April 3, 1998

Revised Drawing May 2, 1998

Survey No. 3422--S

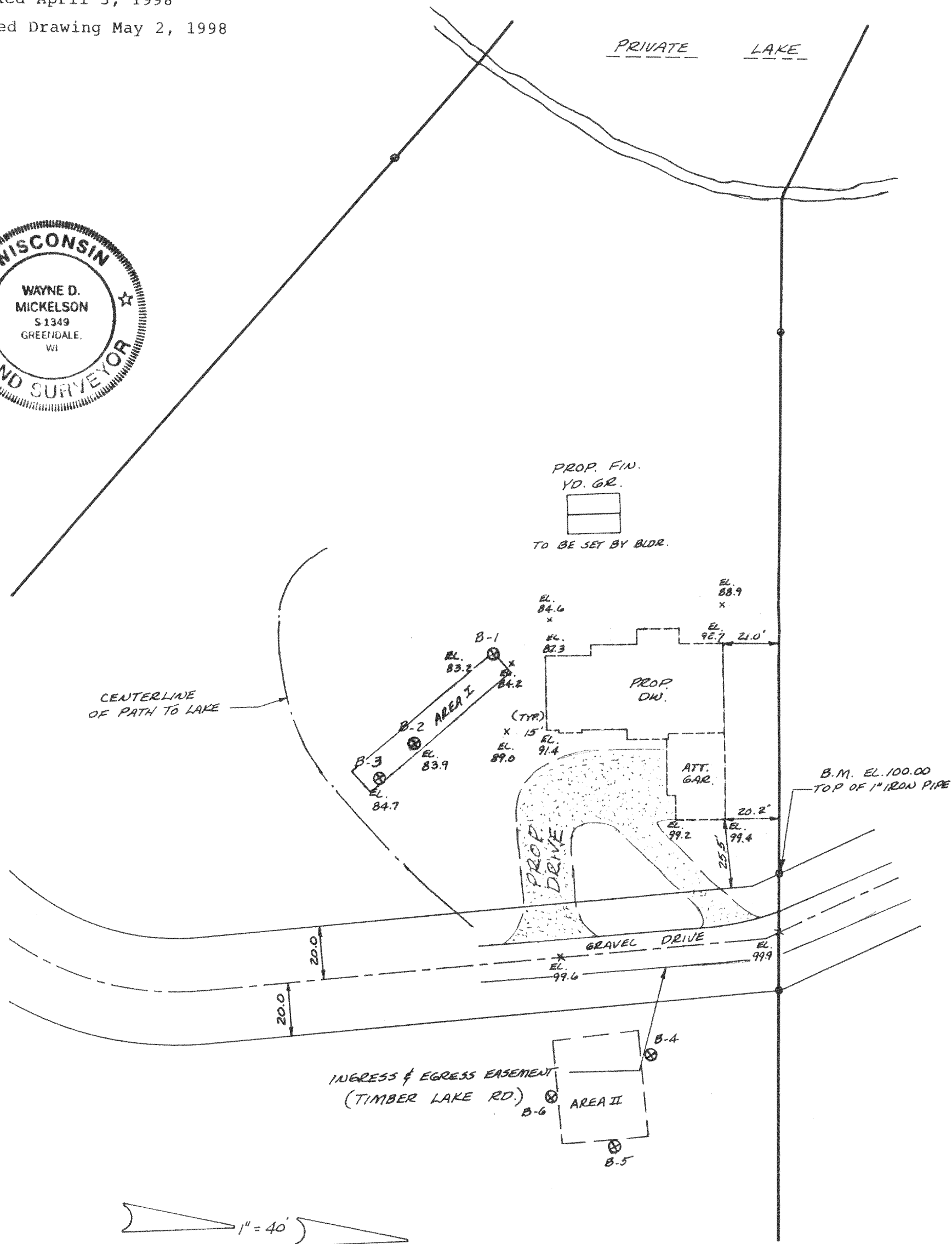

I HEREBY CERTIFY THAT I HAVE SURVEYED THE ABOVE DESCRIBED PROPERTY AND THAT THE ABOVE MAP IS A TRUE REPRESENTATION THEREOF AND SHOWS THE SIZE AND LOCATION OF THE PROPERTY, ITS EXTERIOR BOUNDARIES, THE LOCATION OF ALL VISIBLE STRUCTURES AND DIMENSIONS OF ALL PRINCIPAL BUILDINGS THEREON, BOUNDARY FENCES, APPARENT EASEMENTS AND ROADWAYS AND VISIBLE ENCROACHMENTS, IF ANY.

THIS SURVEY IS MADE FOR THE EXCLUSIVE USE OF THE PRESENT OWNERS OF THE PROPERTY, AND ALSO THOSE WHO PURCHASE, MORTGAGE, OR GUARANTEE THE TITLE THERETO WITHIN ONE (1) YEAR FROM DATE HEREOF.

SIGNED Wayne D. Mickelson

Wayne D. Mickelson
Registered Land Surveyor S-1349

METROPOLITAN ENTERPRISES, INC.

REGISTERED LAND SURVEYORS

9415 W. FOREST HOME AVE., SUITE 202, HALES CORNERS, WI 53130

PH. 529-5380 FAX 529-9787

PLAT OF SURVEY

Survey No. 3422-B

