

PLAT OF SURVEY

PATHFINDER SURVEYING
FORMERLY KOLB LAND CONSULTING
929 WILLIAMS STREET LAKE GENEVA, WI. 53147
(414) 248-3697

ORDERED BY: LAKE GENEVA PROPERTIES
520 BROAD STREET
LAKE GENEVA, WI. 53147

DATE: 8/28/1998

DESCRIPTION: LOT 1 CERTIFIED SURVEY NO. 433 RECORDED IN VOLUME 2 OF CERTIFIED SURVEYS ON PAGE 234,
A CERTIFIED SURVEY LOCATED IN THE EAST 1/2 OF THE NORTHEAST 1/4 OF SECTION 21, T4N, R17E,
WALWORTH COUNTY, WISCONSIN

LEGEND

- ⊕ CONCRETE MONUMENT WITH BRASS CAP
- FOUND 1 IN. DIA. IRON PIPE
- ⌈ ELECTRIC PEDISTAL
- ⊙ VENT
- WELL

FOUND IRON PIPE SOUTH
0.12' & WEST 0.69' OF
CORNER. FENCE POST
AT CORNER

SCALE 1" = 50'
BEARINGS REFERENCED
TO C.S.M. 433

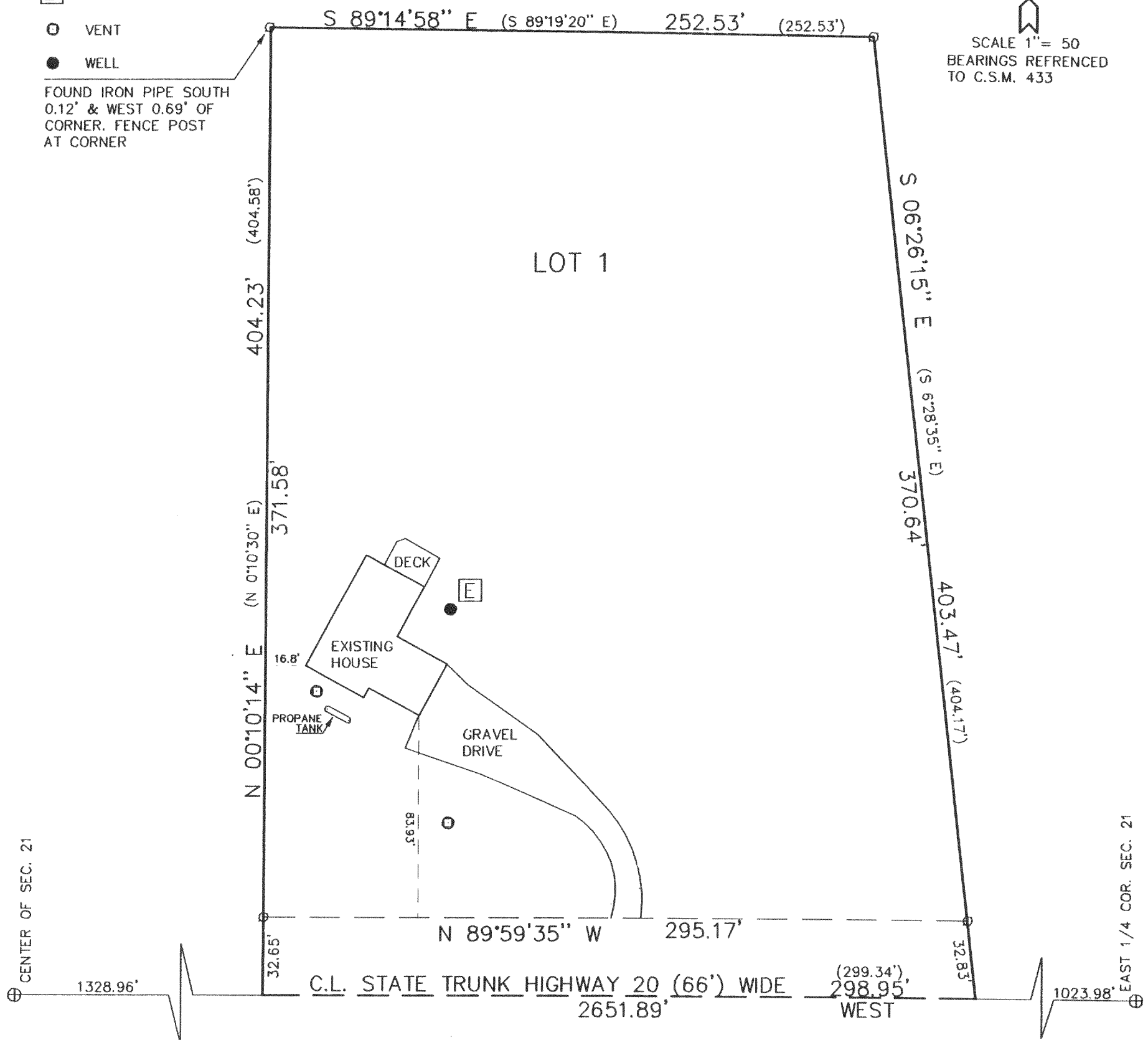

THE ABOVE MAP IS A TRUE REPRESENTATION THEREOF AND
SHOWS THE SIZE AND LOCATION OF ALL THE PROPERTY,
EXTERIOR BOUNDARIES, THE LOCATION OF ALL VISIBLE
BOUNDARY FENCES, APPARENT EASEMENTS, ROADWAYS
AND VISIBLE ENCROACHMENTS, IF ANY

THIS SURVEY IS MADE FOR THE USE OF THE PRESENT
OWNERS OF THE PROPERTY, AND ALSO THOSE WHO
PURCHASE, MORTGAGE OR GUARANTEE TITLE THERETO
WITHIN ONE (1) YEAR FROM DATE HERETO.

John P. Krott
JOHN P. KROTT, R.L.S. 2258

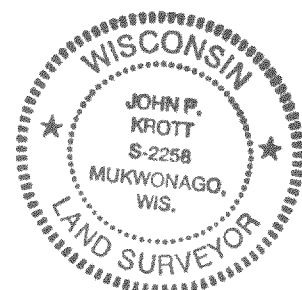
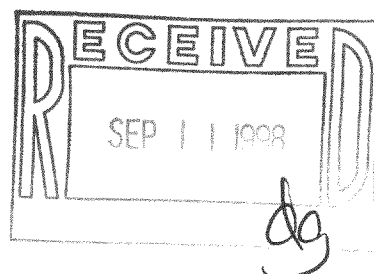

NOTE: THIS IS NOT A CERTIFIED COPY
UNLESS SEAL IS IN RED.
JOB NUMBER #98157 4-17-LA43300001

LA-433-1
417-537