

# PLAT OF SURVEY



FOR: KELLY LEHMAN

DATE: 7/2/97

DESCRIPTION: LOTS 43, AND 44, IN BLOCK 2, IN SWIFT LAKE SUBDIVISION, BEING A SUBDIVISION IN PART OF THE SW<sup>1</sup>/<sub>4</sub> AND SE<sup>1</sup>/<sub>4</sub> OF SECTION 8, TOWNSHIP 4 NORTH, RANGE 17 EAST, TOWN OF TROY, WALWORTH COUNTY, WISCONSIN.

## LEGEND

	TELEPHONE PEDESTAL
	POWER POLE
	IRON PIPE FOUND
	1"x24" IRON PIPE SET
	EDGE OF PAVEMENT

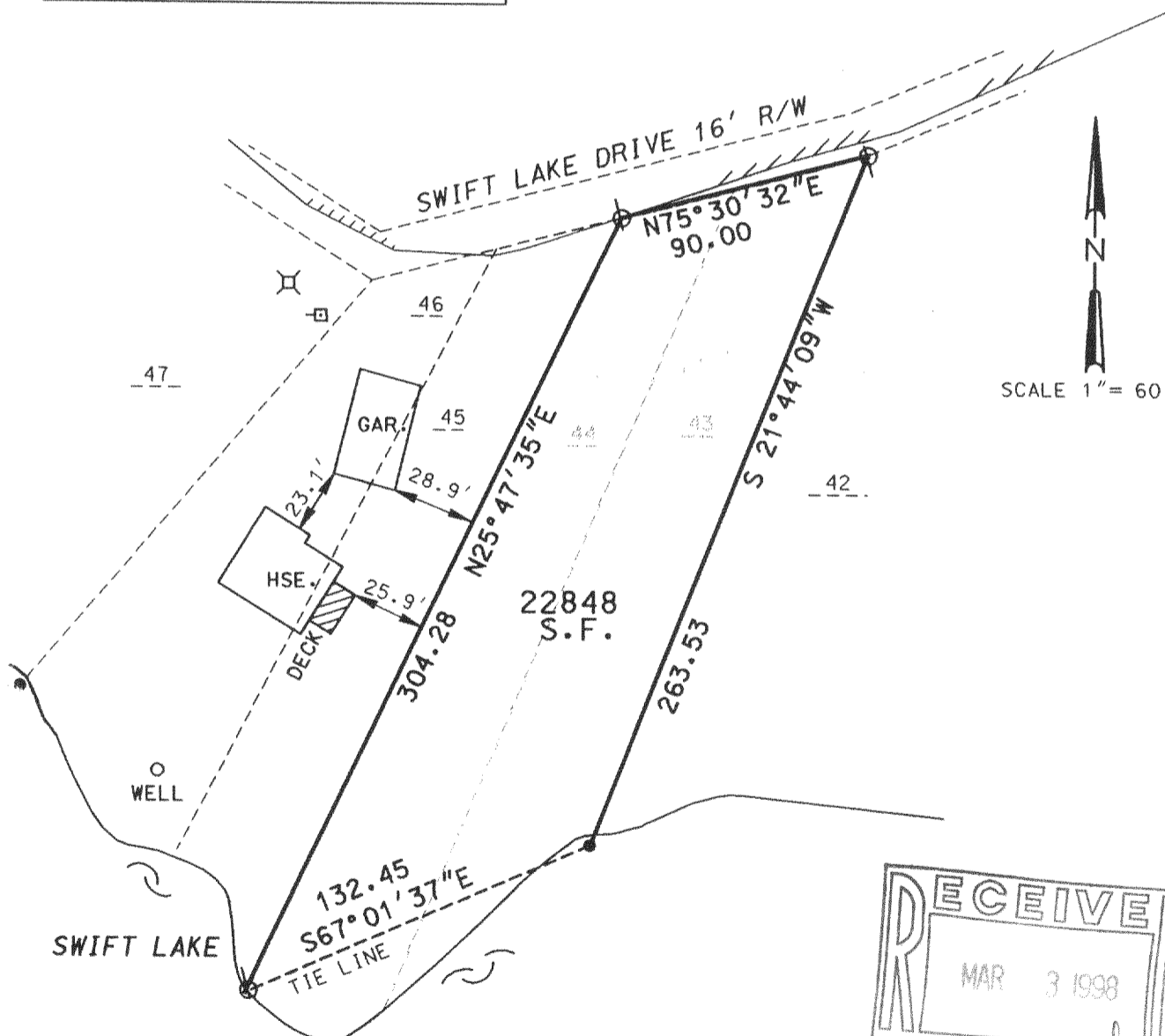

THE ABOVE MAP IS A TRUE REPRESENTATION THEREOF AND SHOWS THE SIZE AND LOCATION OF ALL THE PROPERTY, EXTERIOR BOUNDARIES, THE LOCATION OF ALL VISIBLE BOUNDARY FENCES, APPARENT EASEMENTS, ROADWAYS AND VISIBLE ENCROACHMENTS, IF ANY.

THIS SURVEY IS MADE FOR THE USE OF THE PRESENT OWNERS OF THE PROPERTY, AND ALSO THOSE WHO PURCHASE, MORTGAGE OR GUARANTEE TITLE THEREIN WITHIN ONE (1) YEAR FROM DATE HERETO.

BRADFORD L. SPENCER, R.L.S. 2069  
RSV#97142.DGN

THIS IS ORIGINAL  
PRINT ONLY IF  
SEAL IS IMPRINTED  
IN RED

