

PLAT OF SURVEY  
-OF-

LOT 13, APPLE WOOD ESTATES, a subdivision in the Northwest 1/4 of the Northeast 1/4 of Section 25, Township 4 North, Range 17 East, Town of Troy, Walworth County, Wisconsin.

Proposed dwelling was staked on actual corners with 5 foot control on the South house line. The Contractor will be responsible to field verify all stakes for dimension and location prior to construction. If any discrepancies should arise, notify this office at once.

Survey For: Debbie Randolph

Proposed Address: \_\_\_\_\_ Nickey Court

Proposed Fn. Fl.: \_\_\_\_\_

Proposed Yd. Gr.: \_\_\_\_\_

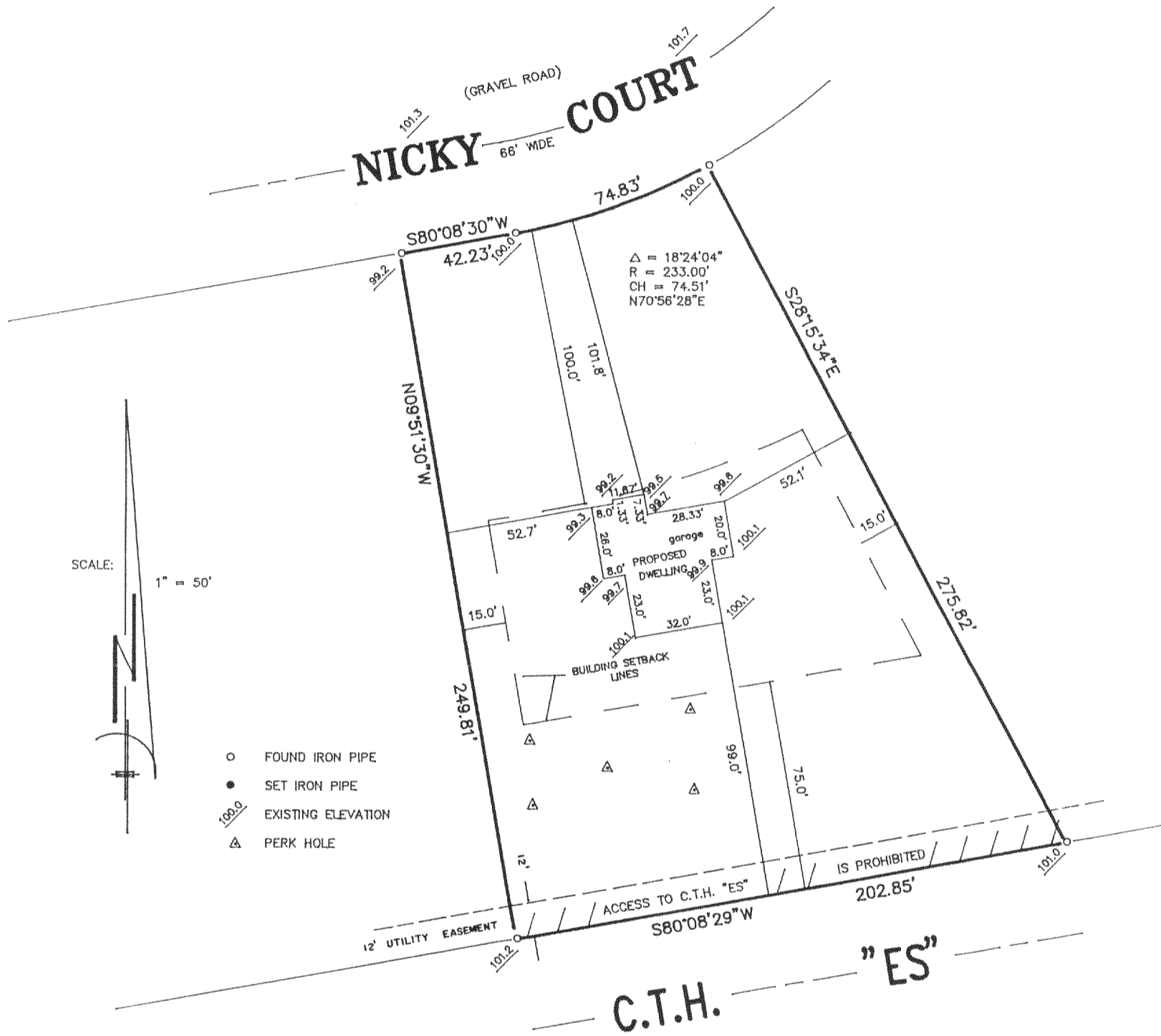

"I hereby certify that I have surveyed the above described property and that the above map is a correct representation thereof and shows the size and location of the property, its exterior boundaries, the location of all visible structures and dimensions of all principal buildings thereon, boundary fences, apparent easements, roadways and encroachments, if any."

"This survey is made for the use of the present owners of the property, and those who purchase, mortgage, or guarantee the title thereto within one year from date hereof."

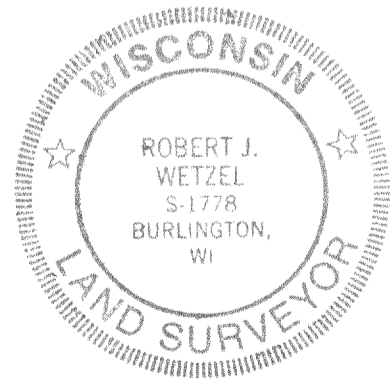
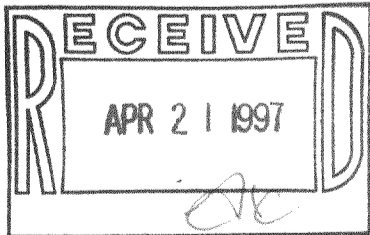

THIS IS NOT AN ORIGINAL PRINT  
UNLESS THIS SEAL IS RED.

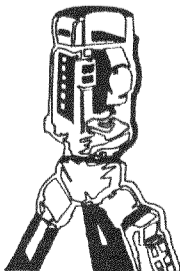

**B.W. SURVEYING**

LAND SURVEYS  
MAPPING AND PLANNING  
425 MILWAUKEE AVENUE  
BURLINGTON, WI 53105  
(414)-767-0225

*Robert J. Wetzel*  
ROBERT J. WETZEL S-1778

SEPTEMBER 25, 1996  
DATE

2710  
JOB NUMBER

LAP-13  
417-482