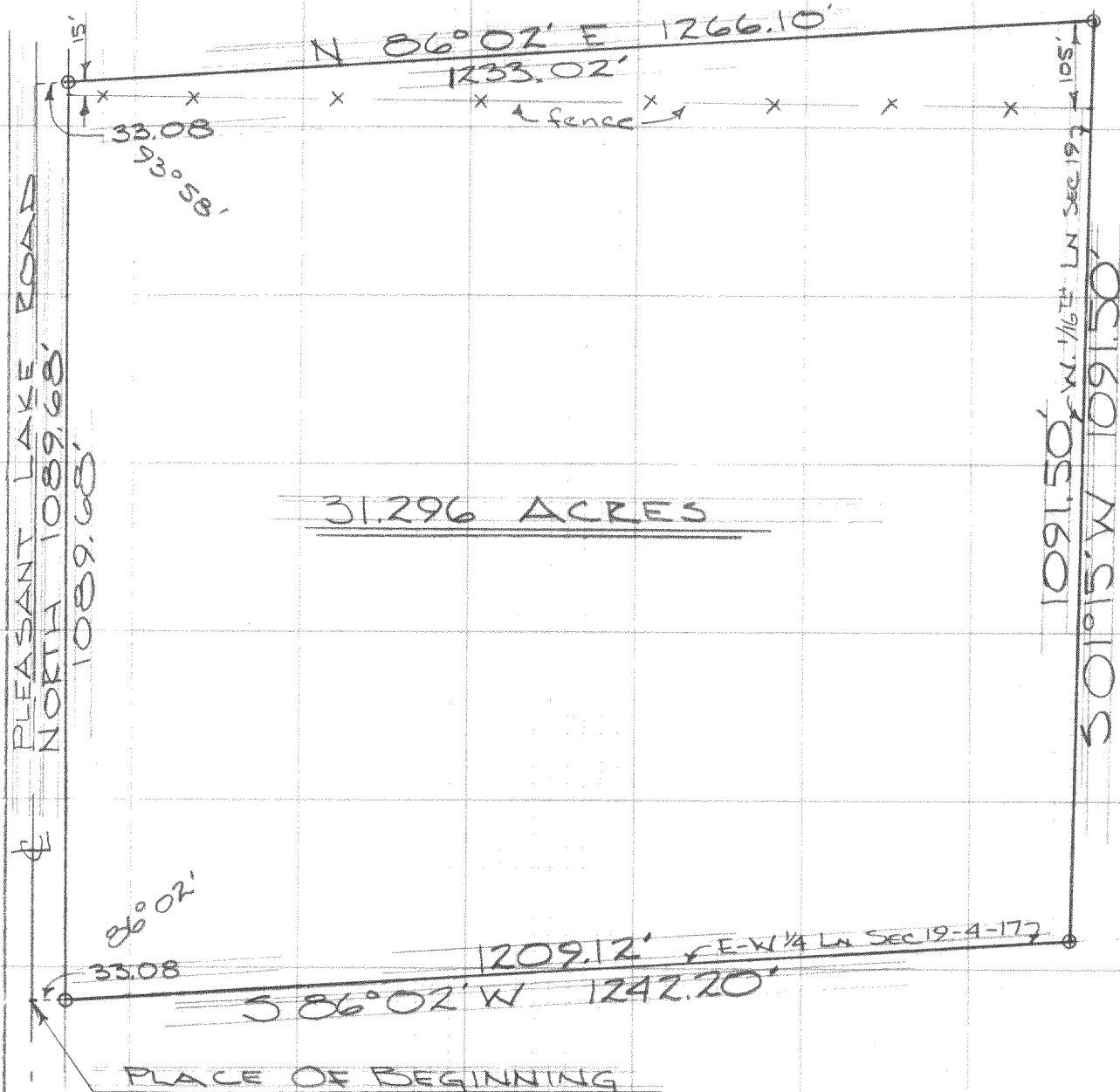

#31-67

O-INDICATES IRON PIPE

DESCRIPTION: Commencing at the point of intersection of the center line of Pleasant Lake Road on the West side of Section 19, and the E-W $\frac{1}{4}$ Section line of section 19, T. 4 N., R. 17 E., Walworth County, Wisconsin; thence North along the center line of said Road 1089.68 feet, thence N. 86° 02' E. parallel to the E-W $\frac{1}{4}$ line, 1266.10 feet to the West 1/16th. line of said Section, thence S. 01° 15' W. along said w. 1/16th line 1091.50 feet to the E-W $\frac{1}{4}$ line, thence S. 86° 02' W. along the E-W $\frac{1}{4}$ line 1242.20 feet to the place of beginning. Containing 31.296 acres.

CERTIFICATE: I, James F. Biagi, surveyor, do hereby certify that I have surveyed the property hereon described

March 9, 1967.

James F. Biagi
James F. Biagi, RLS 272

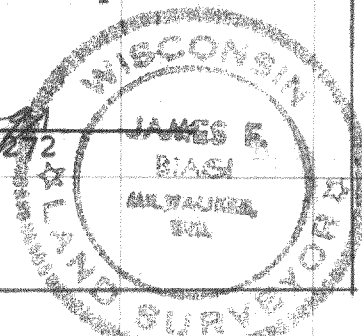

T-19-8.84 part of

T-19-10 " "

417-47B