

Plat of Survey

Survey For: DOMURAT BUILDERS
Location: Hilltop Drive

LUCAS

Description: LOT 9 BLOCK 1 KETTLE MORaine ESTATES, located in the N.W. 1/4 of Section 4, Town 4 North, Range 17 East, Town of Troy, Walworth County, Wisconsin.

NOTE:
PROPOSED FINISHED YARD GRADE = 102.2
(EXPOSED BASEMENT IN REAR)

= 100.6
(WITHOUT EXPOSED BASEMENT)

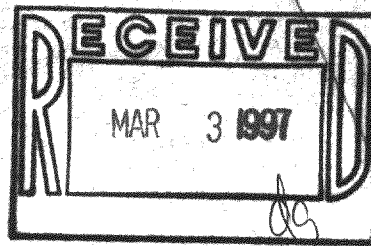
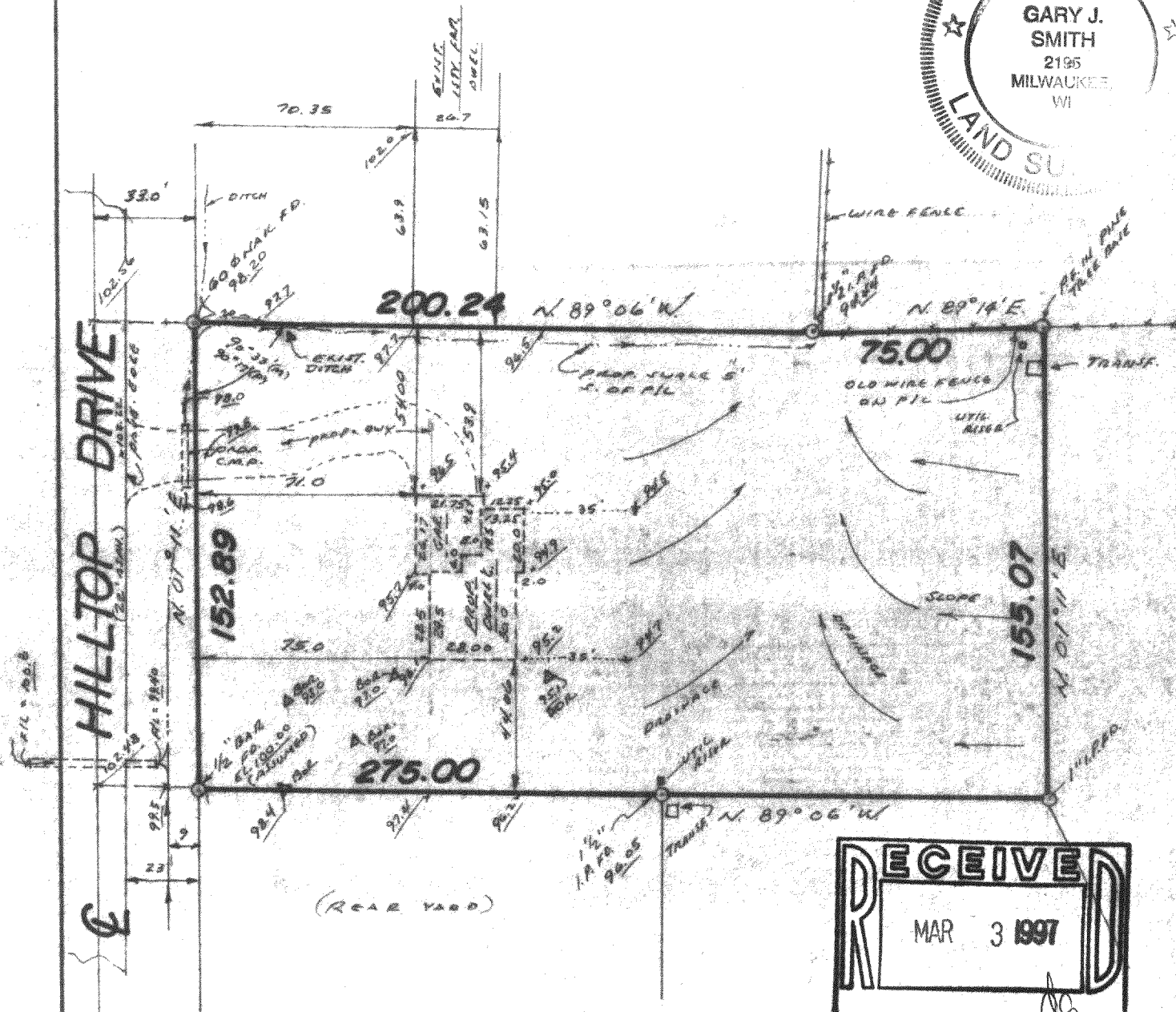
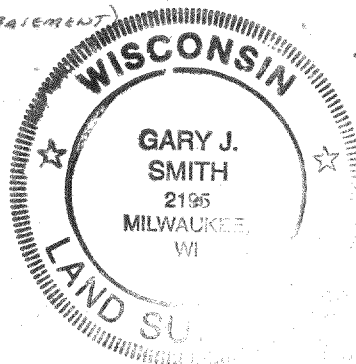

NOTE:
PROPOSED DWELLING STAKED
AT EXACT CORNERS.

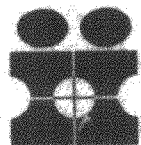

INTERLINE SURVEY
SERVICES, INC.
11221 W. FOREST HOME AVE.
HALES CORNERS, WISCONSIN 53130
PHONE 425-2060

SURVEY CERTIFICATE

Scale: 1" = 50'

State of Wisconsin) ss
Milwaukee County

We, Interline Survey Services, Inc., certify that we have surveyed the above described property and the above map is a true representation thereof, and shows the size and location of the property, its exterior boundaries, the location and dimensions of all visible structures thereon, fences, apparent easements and roadways and visible encroachments, if any.

This survey is made for the exclusive use of the present owners of the Property, and also those who purchase, mortgage, or guarantee the title thereto, within one (1) year from date hereof.

Gary J. Smith
Wisconsin Registered Land Surveyor

Date: 10/21/96
Job No.: 24992