

PLAT OF SURVEY

RSV ENGINEERING, INC.
ENGINEERS, PLANNERS, SURVEYORS
CONSTRUCTION MANAGERS
646 BAY VIEW ROAD, MILWAUKEE, WISCONSIN 53149 (414) 363-2004

DATE: 5/5/96

DESCRIPTION: LOT 1 OF C.S.M. #1375, LOCATED IN THE NE¹/₄ OF SECTION 24, TOWN 4 NORTH, RANGE 17 EAST, TOWN OF EAST TROY, WALWORTH COUNTY, WISCONSIN.

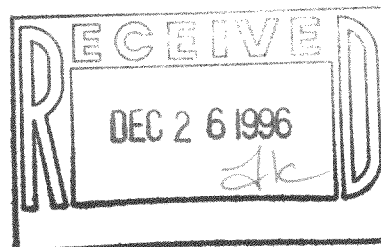
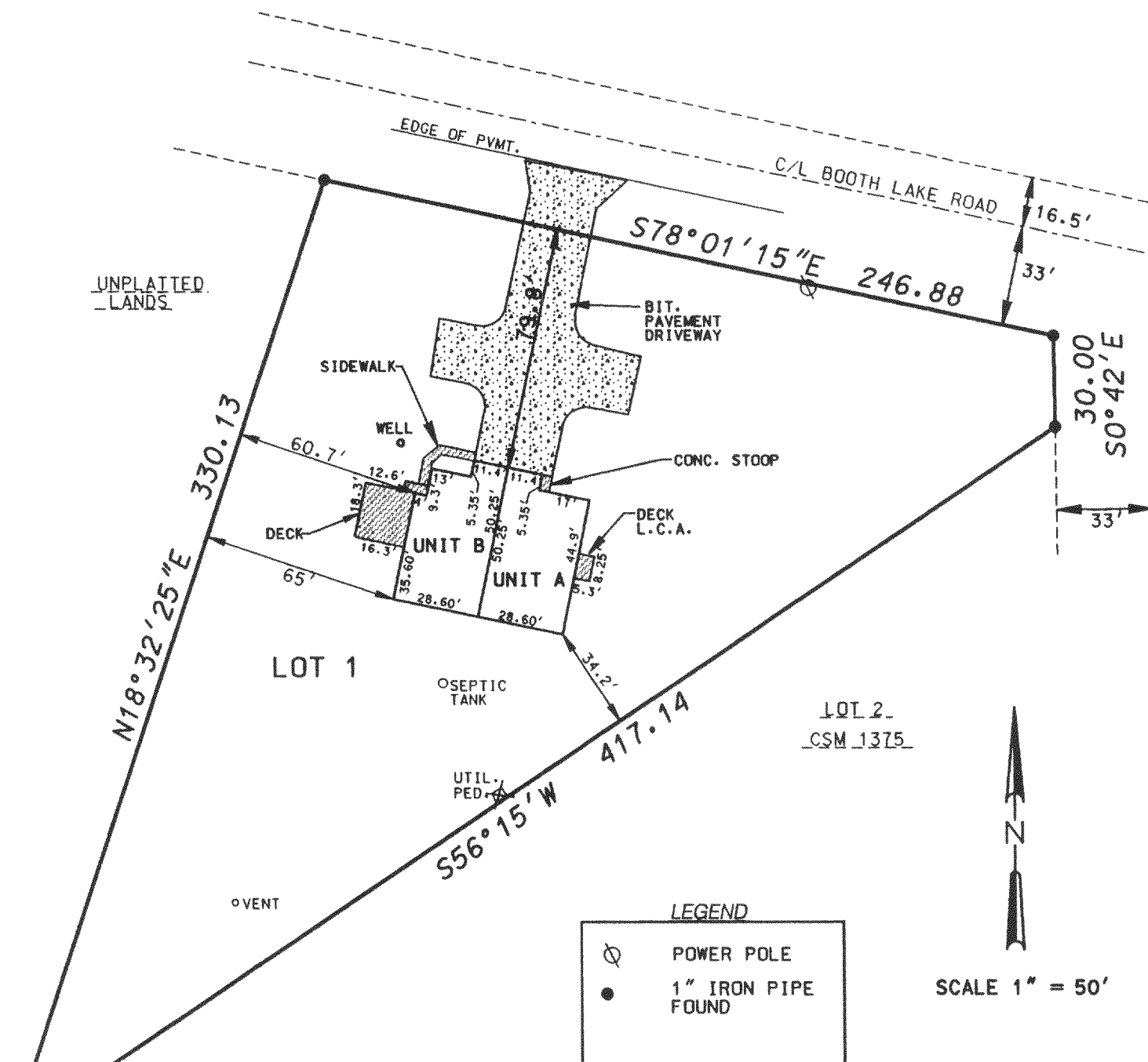

THE ABOVE MAP IS A TRUE REPRESENTATION THEREOF AND SHOWS THE SIZE AND LOCATION OF ALL THE PROPERTY, EXTERIOR BOUNDARIES, THE LOCATION OF ALL VISIBLE BOUNDARY FENCES, APPARENT EASEMENTS, ROADWAYS AND VISIBLE ENCROACHMENTS, IF ANY.

THIS SURVEY IS MADE FOR THE USE OF THE PRESENT OWNERS OF THE PROPERTY, AND ALSO THOSE WHO PURCHASE, MORTGAGE OR GUARANTEE TITLE THERETO WITHIN ONE (1) YEAR FROM DATE HERETO.

BRADFORD L. SPENCER, R.L.S. 2069
RSV#96057.DGN

THIS IS ORIGINAL
PRESS HERE IF
SEAL IS INCORPORATED
IN RED

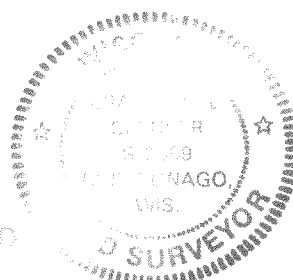

PA-1375-1

417-466