

LOT 46 OF BOOTH LAKE HEIGHTS BEING A SUBDIVISION LOCATED IN THE EAST 1/2 OF THE SW 1/4 AND THE WEST 1/2 OF THE SE 1/4 OF SECTION 13 AND THE WEST 1/2 OF THE NE 1/4 OF SECTION 24, ALL IN TOWNSHIP 4 NORTH, RANGE 17 EAST, TOWN OF TROY, WALWORTH COUNTY, WISCONSIN.

SURVEY FOR: HACKBARTH BUILDERS
SURVEY LOCATION: N.8484 BOOTH LAKE HEIGHTS RD.

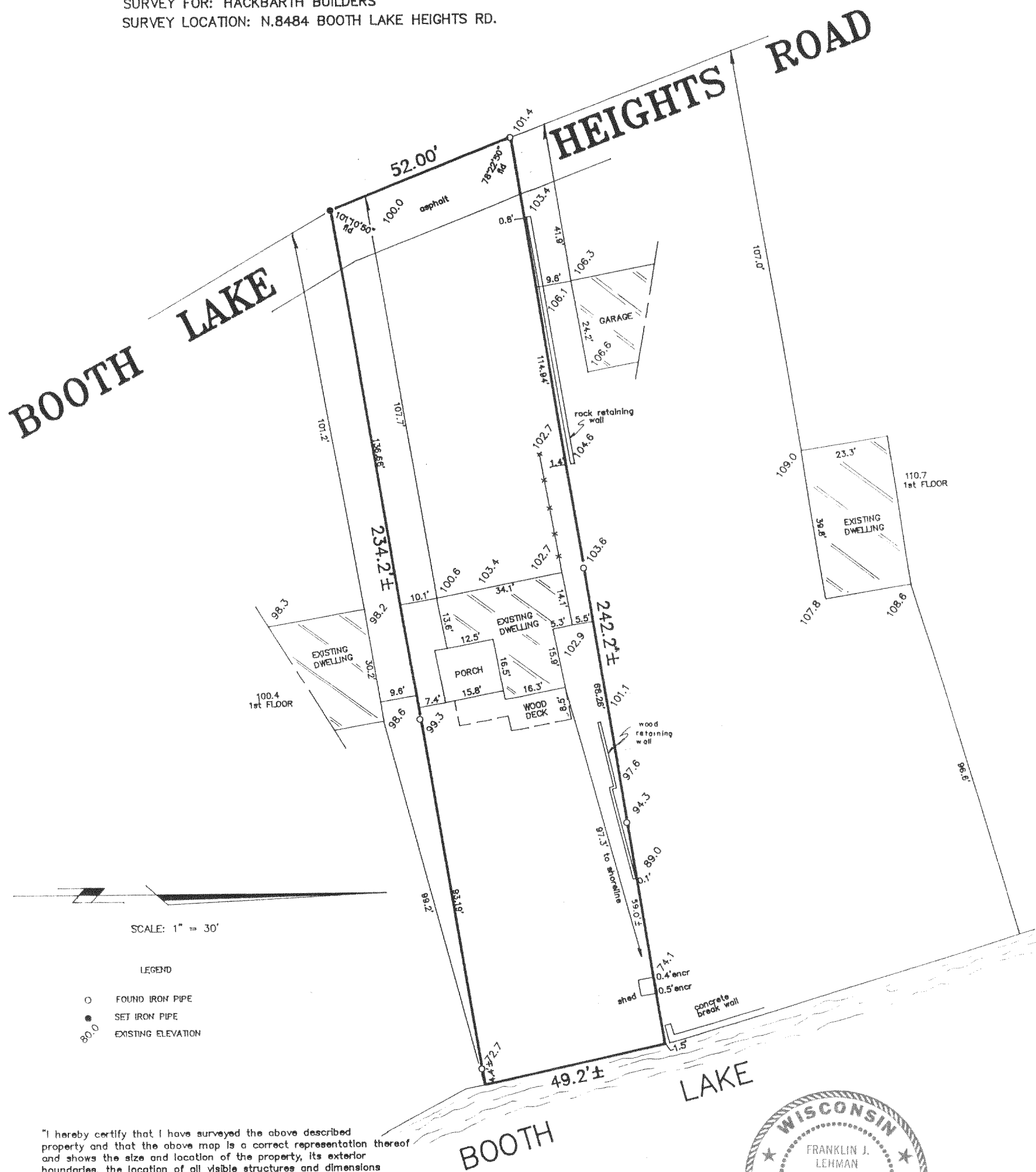

"I hereby certify that I have surveyed the above described property and that the above map is a correct representation thereof and shows the size and location of the property, its exterior boundaries, the location of all visible structures and dimensions of all principal buildings thereon, boundary fences, apparent easements, roadways and encroachments, if any."

"This survey is made for the use of the present owners of the property, and those who purchase, mortgage, or guarantee the title thereto within one year from date hereof."

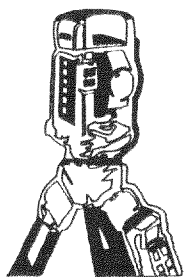

LAND SURVEYS
MAPPING AND PLANNING
425 MILWAUKEE AVENUE
BURLINGTON, WI 53105
(414)-767-0225

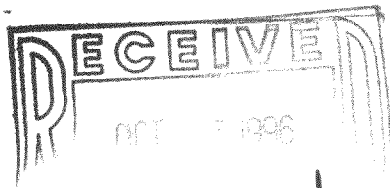

THIS IS NOT AN ORIGINAL PRINT
UNLESS THIS SEAL IS RED.

Franklin J. Lehman
FRANKLIN J. LEHMAN S-2211

5-2-96
DATE

2475
JOB NUMBER

LOT 46 OF BOOTH LAKE HEIGHTS BEING A SUBDIVISION LOCATED IN THE EAST 1/2 OF THE SW 1/4 AND THE WEST 1/2 OF THE SE 1/4 OF SECTION 13 AND THE WEST 1/2 OF THE NE 1/4 OF SECTION 24, ALL IN TOWNSHIP 4 NORTH, RANGE 17 EAST, TOWN OF TROY, WALWORTH COUNTY, WISCONSIN.

SURVEY FOR: HACKBARTH BUILDERS
SURVEY LOCATION: N.8484 BOOTH LAKE HEIGHTS RD.

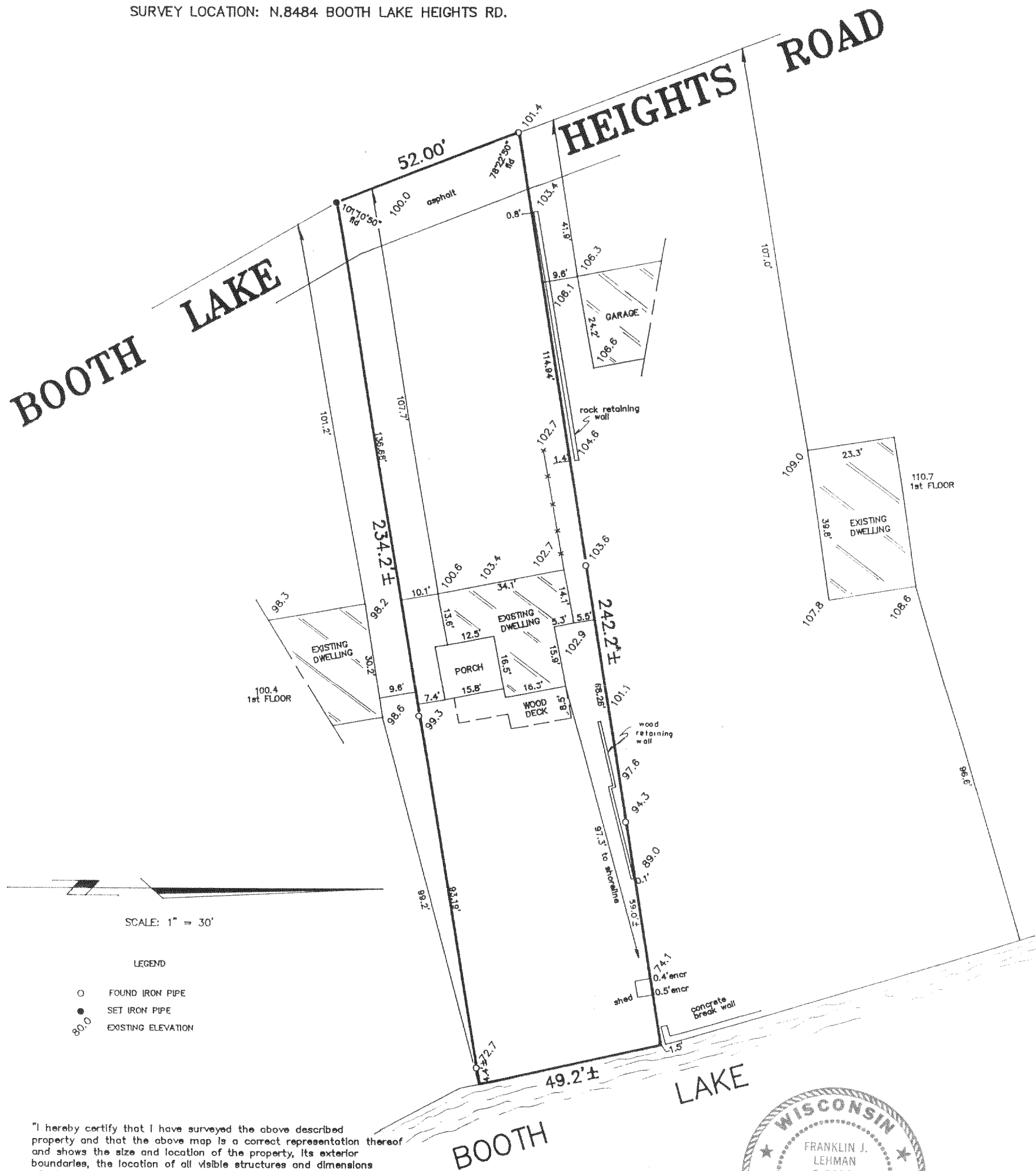

"I hereby certify that I have surveyed the above described property and that the above map is a correct representation thereof and shows the size and location of the property, its exterior boundaries, the location of all visible structures and dimensions of all principal buildings thereon, boundary fences, apparent easements, roadways and encroachments, if any."

"This survey is made for the use of the present owners of the property, and those who purchase, mortgage, or guarantee the title thereto within one year from date hereof."

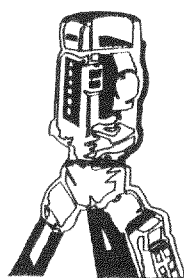

B.W. SURVEYING

LAND SURVEYS
MAPPING AND PLANNING
425 MILWAUKEE AVENUE
BURLINGTON, WI 53105
(414)-767-0225

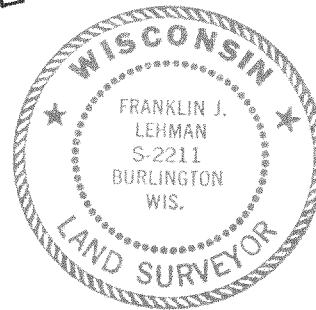
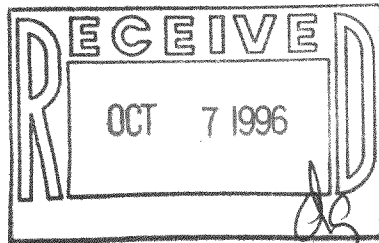

THIS IS NOT AN ORIGINAL PRINT
UNLESS THIS SEAL IS RED.

Franklin J. Lehman
FRANKLIN J. LEHMAN

S-2211

5-2-96
DATE

2475
JOB NUMBER

LBC-39

417-441