

PLAT OF SURVEY
LOT 37 OF BOOTH LAKE HEIGHTS
SEC.'S 13 & 24, TOWN 3 NORTH, RANGE 17 EAST
WALWORTH COUNTY, WISCONSIN

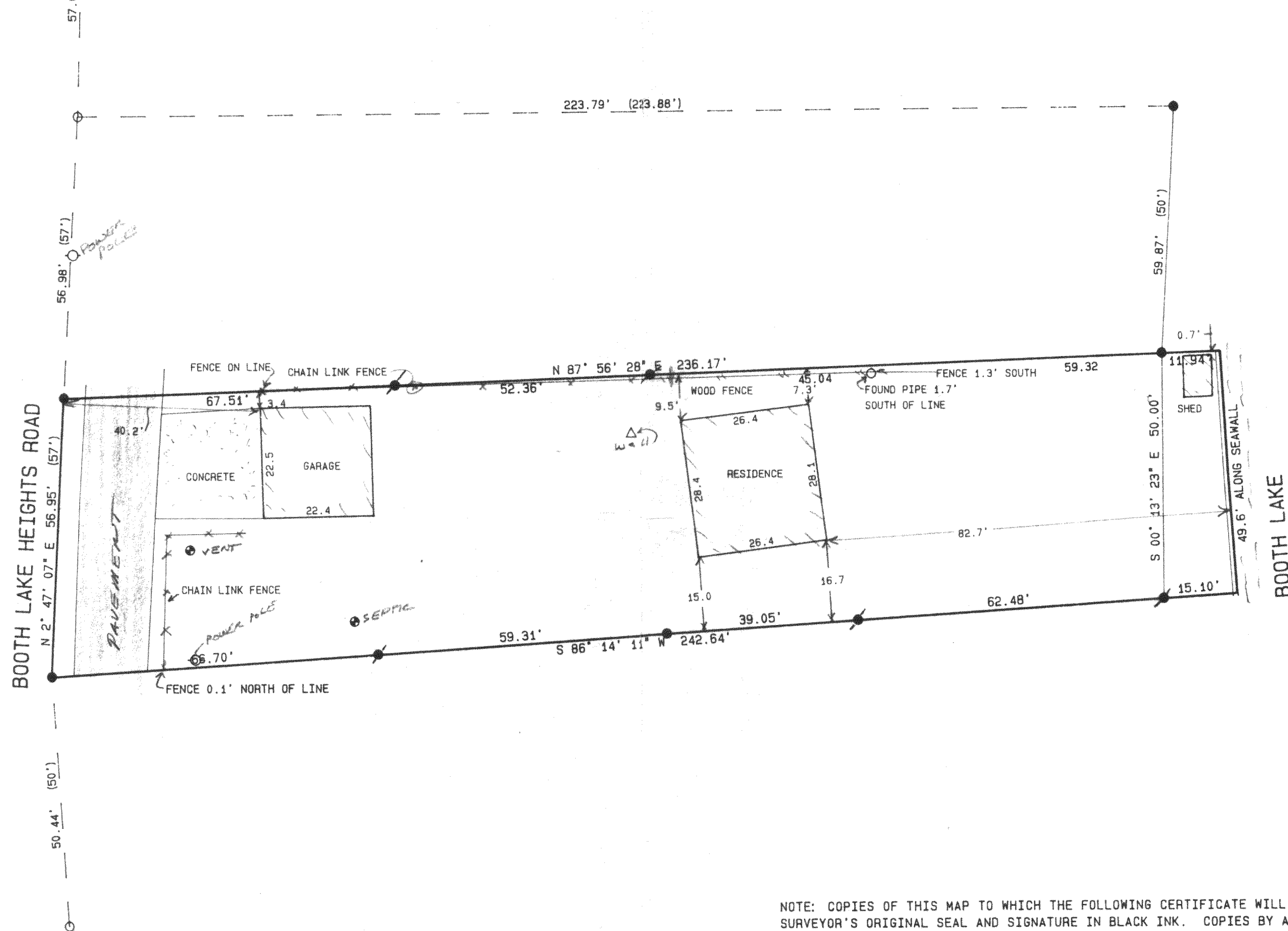

○ = FOUND IRON PIPE STAKE
 ● = FOUND IRON REBAR STAKE
 * = SET IRON REBAR STAKE
 (XX) = RECORDED AS

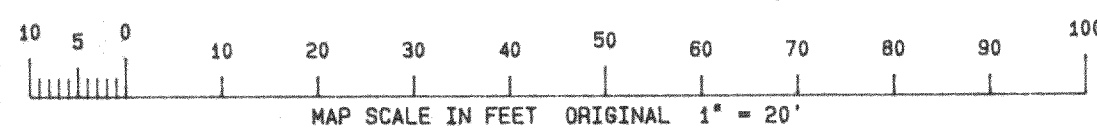

NOTE: COPIES OF THIS MAP TO WHICH THE FOLLOWING CERTIFICATE WILL APPLY ARE BLUE LINE PRINTS SHOWING SURVEYOR'S ORIGINAL SEAL AND SIGNATURE IN BLACK INK. COPIES BY ANY OTHER MEANS MAY HAVE ALTERATIONS WHICH DO NOT REPRESENT THE SURVEYOR'S WORK PRODUCT.

I HEREBY CERTIFY THAT THE ABOVE DESCRIBED PROPERTY HAS BEEN SURVEYED UNDER MY DIRECTION AND THAT THE ABOVE MAP IS A TRUE REPRESENTATION THEREOF AND SHOWS THE SIZE AND LOCATION OF THE PROPERTY AND ITS EXTERIOR BOUNDARIES. THIS SURVEY IS MADE FOR THE USE OF THE PRESENT OWNERS OF THE PROPERTY, AND ALSO THOSE WHO PURCHASE, MORTGAGE, OR GUARANTEE THE TITLE THERETO WITHIN ONE YEAR FROM THE DATE HEREOF.

DATED: 4/5/1996

PETER S. GORDON R.L.S. 2101

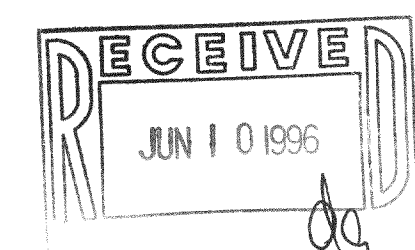

WORK ORDERED BY:
JIM KNOERNSHILD
2006 AVONDALE CT.
WAUKESHA, WI. 53186

FARRIS, HANSEN & ASSOCIATES, INC.
Engineering, Architecture, Surveying
7 Ridgway Court P.O. Box 437
ELKHORN, WISCONSIN 53121
Office: (414) 723-2096
Fax: (414) 723-5886

REVISIONS

PROJECT NO. 4500
DATE 04/05/96
SHEET NO. 1 OF 1