

PLAT OF SURVEY

RSV ENGINEERING, INC
ENGINEERS, PLANNERS, SURVEYORS
CONSTRUCTION MANAGERS
545 BAY VIEW ROAD, MUKWONAGO, WISCONSIN 53149 (414) 363-2004

FOR: WILLIAM JENS

DATE: 8/22/95

DESCRIPTION: BEING LOT 32 OF BOOTH LAKE HEIGHTS, BEING A SUBDIVISION
LOCATED IN THE SE¹/₄ OF SECTION 13, AND THE NE¹/₄ OF
SECTION 24, TOWN 3 NORTH, RANGE 17 EAST, TOWN OF TROY,
WALWORTH COUNTY, WISCONSIN.

LEGEND

•	IRON PIPE OR BAR FOUND
∅	1" DIA. IRON PIPE SET
—x—x—x—	FENCE
	CONCRETE AREAS
	EDGE OF PAVEMENT



SCALE 1" = 40'

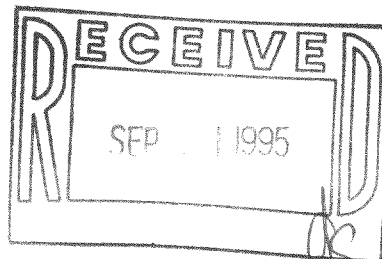
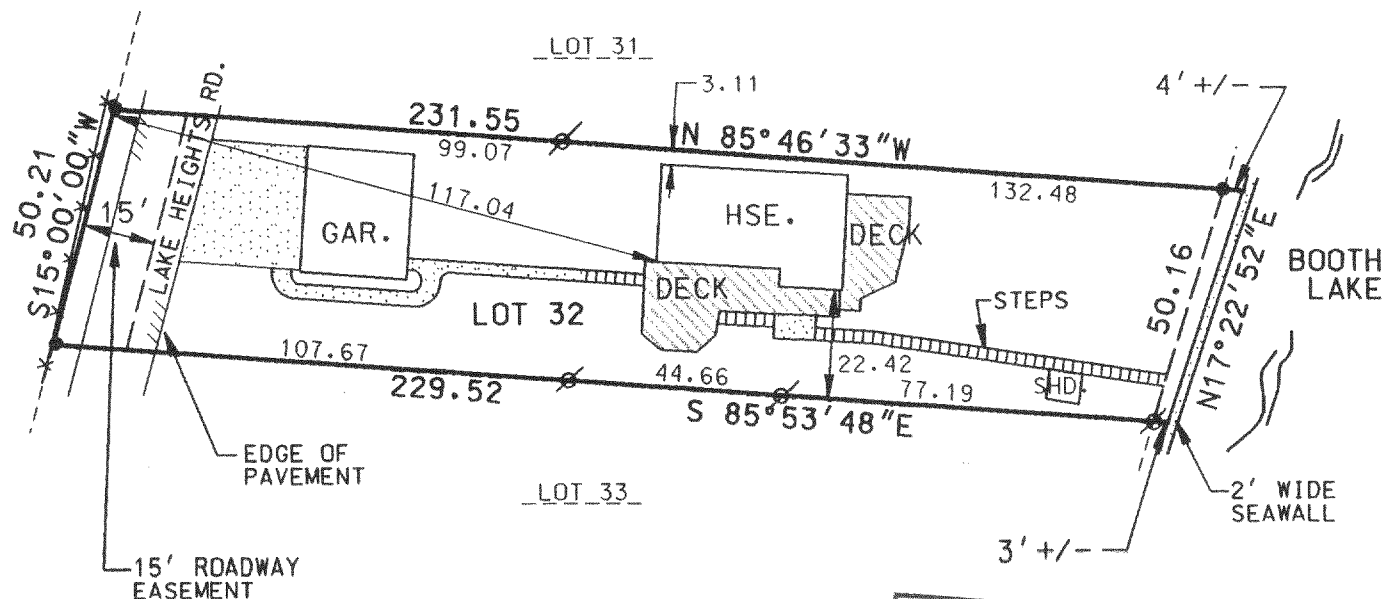

THE ABOVE MAP IS A TRUE REPRESENTATION THEREOF AND
SHOWS THE SIZE AND LOCATION OF ALL THE PROPERTY,
EXTERIOR BOUNDARIES, THE LOCATION OF ALL VISIBLE
BOUNDARY FENCES, APPARENT EASEMENTS, ROADWAYS
AND VISIBLE ENCROACHMENTS, IF ANY.

THIS SURVEY IS MADE FOR THE USE OF THE PRESENT
OWNERS OF THE PROPERTY, AND ALSO THOSE WHO
PURCHASE, MORTGAGE OR GUARANTEE TITLE THERETO
WITHIN ONE (1) YEAR FROM DATE HERETO.

BRADFORD L. SPENCER, R.L.S. 2069
RSV#95099.DGN

THIS IS ORIGINAL
PRINT ONLY IF
SEAL IS IMPRINTED
IN RED



LBL-27

417-427