

I have surveyed the above-described property, and the map hereon is a true representation thereof and shows the size and location of the property, its exterior boundaries, the location and dimensions of all visible structures thereon, fences, apparent easements and roadways and visible encroachments, if any.

This survey is made for the exclusive use of the present owners of the property, and also those who purchase, mortgage, or guarantee the title thereto, within one year from date hereof.

Dated at Burlington, this 27th day of OCTOBER, 1993  
John F. Degen  
 John F. Degen, Land Surveyor S 242  
 PARTIAL RE-SURVEY 1994  
 RE-SURVEY 8-23-95

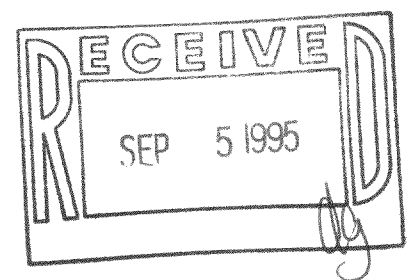

PLAT OF SURVEY  
 OF  
 LOT 5 OF BOOTH LAKE HEIGHTS, A SUBDIVISION LOCATED IN SECTIONS 13 & 24, T. 4 N., R. 17 E.  
 TOWNSHIP OF TROY, WALWORTH COUNTY, WISCONSIN.

FOR: WALLY ZALEWSKI 1983  
 HESSE 1994  
 HESSE 1995

SCALE 1" = 20'

⊘ = IRON PIPE STAKE FOUND. (ALL PIPES FOUND 1995.)

○ = IRON PIPE SET

E = ELEVATIONS RELATIVE TO ASSUMED BENCH MARK AS SHOWN ON PLAT.  
 BENCH MARK IS TOP OF IRON PIPE ON NORTH LOT LINE E = 148.8  
 BEARING RELATIVE TO THE WEST LINE OF LOT 5 WHICH WAS USED AS  
 PLATTED AS N. 29°05' E.

⊗ = SPIKE SET  
 □ = POWER POLE

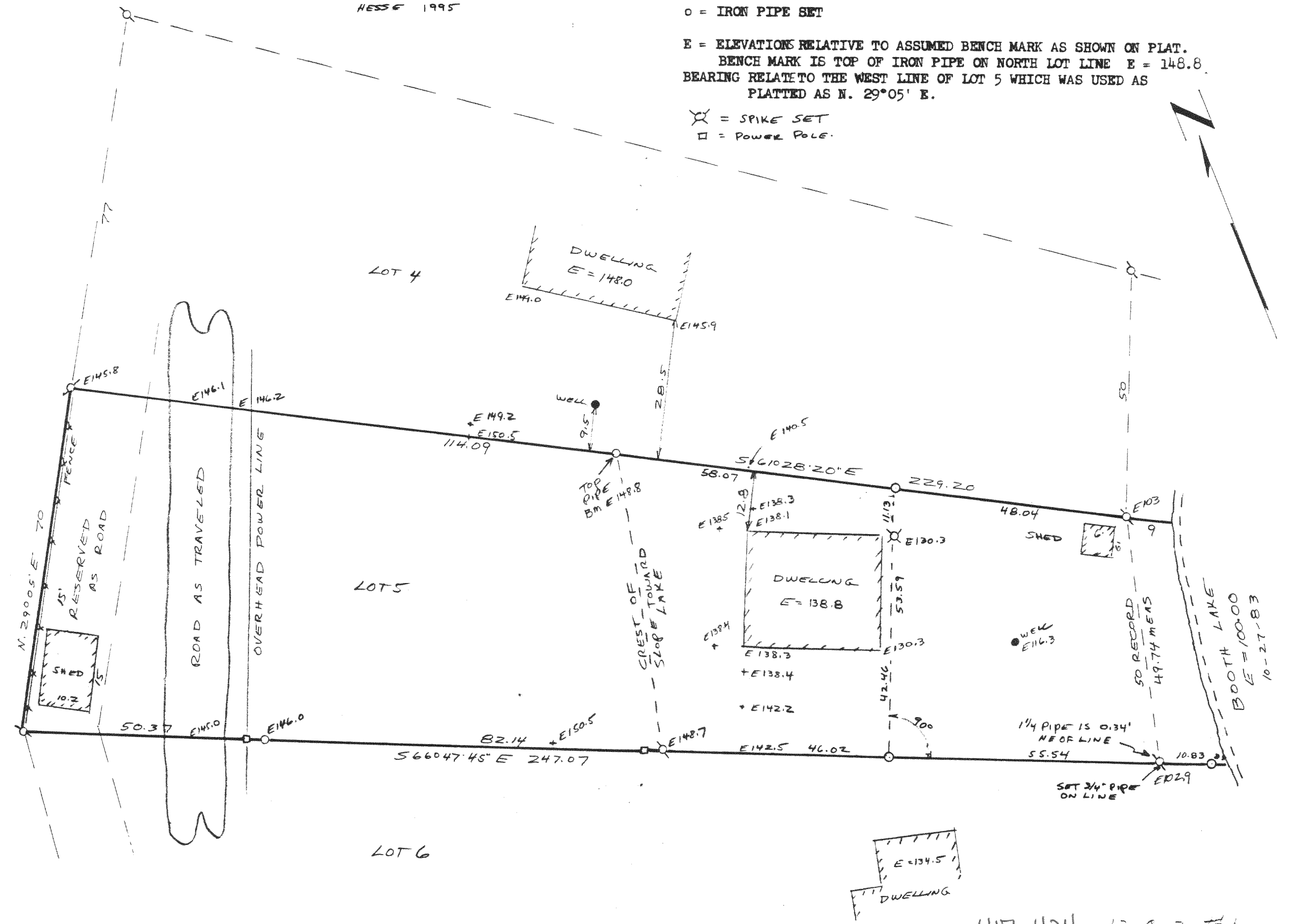

LBL-4

417-424 12-C-3 = 1