

PLAT OF SURVEY  
-OF-

LOT 2, CERTIFIED SURVEY MAP NO. 1375, LOCATED IN THE NORTHEAST 1/4 OF SECTION 24, TOWNSHIP 4 NORTH, RANGE 17 EAST IN THE TOWNSHIP OF TROY, COUNTY OF WALWORTH AND STATE OF WISCONSIN.

PROPOSED HOUSE WAS STAKED ON ACTUAL CORNERS WITH 5 FOOT CONTROL ON THE LONGEST HOUSE LINE. THE CONTRACTOR WILL BE RESPONSIBLE TO FIELD VERIFY ALL STAKES FOR LOCATION AND DIMENSION PRIOR TO CONSTRUCTION. IF ANY DISCREPANCIES SHOULD ARISE, NOTIFY THIS OFFICE AT ONCE.

SURVEY FOR: HACKBARTH BUILDERS

PROPOSED ADDRESS: \_\_\_\_\_

BOOTH LAKE HEIGHTS ROAD

PROPOSED FN. FL.: \_\_\_\_\_

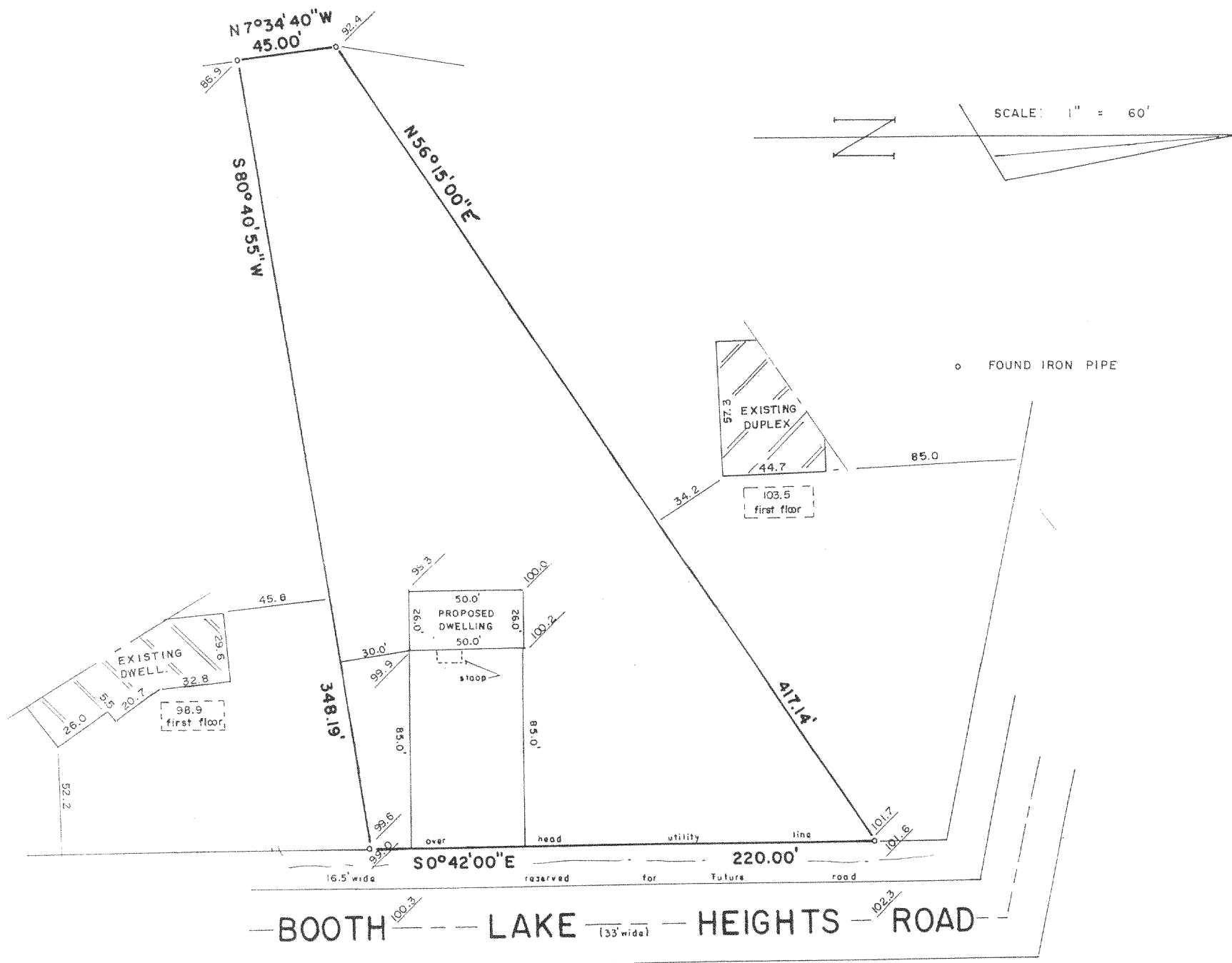

"I hereby certify that I have surveyed the above described property and that the above map is a correct representation thereof and shows the size and location of the property, its exterior boundaries, the location of all visible structures and dimensions of all principal buildings thereon, boundary fences, apparent easements, roadways and encroachments, if any."

"This survey is made for the use of the present owners of the property, and those who purchase, mortgage, or guarantee the title thereto within one year from date hereof."

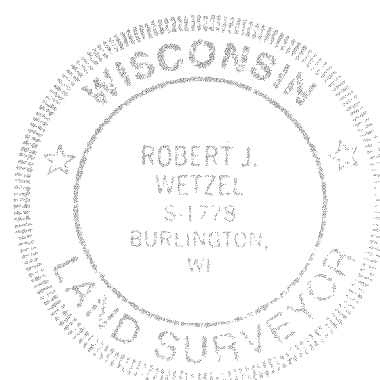
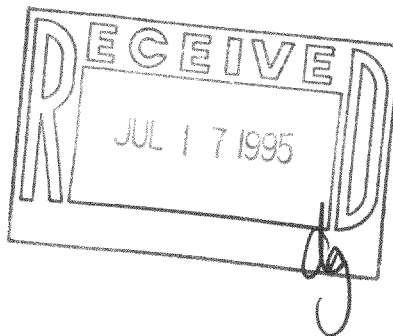

THIS IS NOT AN ORIGINAL PRINT  
UNLESS THIS SEAL IS RED.

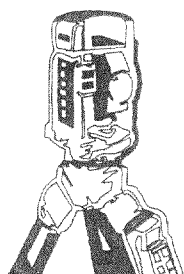

**B.W. SURVEYING**

LAND SURVEYS  
MAPPING AND PLANNING  
425 MILWAUKEE AVENUE  
BURLINGTON, WI 53105  
(414)-767-0225

*Robert J. Wetzel*  
ROBERT J. WETZEL S-1778

3-1-95  
DATE

1966  
JOB NUMBER

LA-1375-2

417-415