

PLAT OF SURVEY
-OF-

LOT 1, CERTIFIED SURVEY MAP No. 77, being part of the Northwest 1/4 of the Northwest 1/4 of Section 14, Township 4 North, Range 17 East in the Township of Troy, Walworth County, Wisconsin.

Proposed house was staked on actual corners with 5 foot control on the South house line. The Contractor will be responsible to field verify all stakes for location and dimension prior to construction. If any discrepancies should arise, notify this office at once.

Survey For: Hackbarth Builders

Proposed Address: _____ C.T.H. "N"

Proposed Yd. Gr.: _____

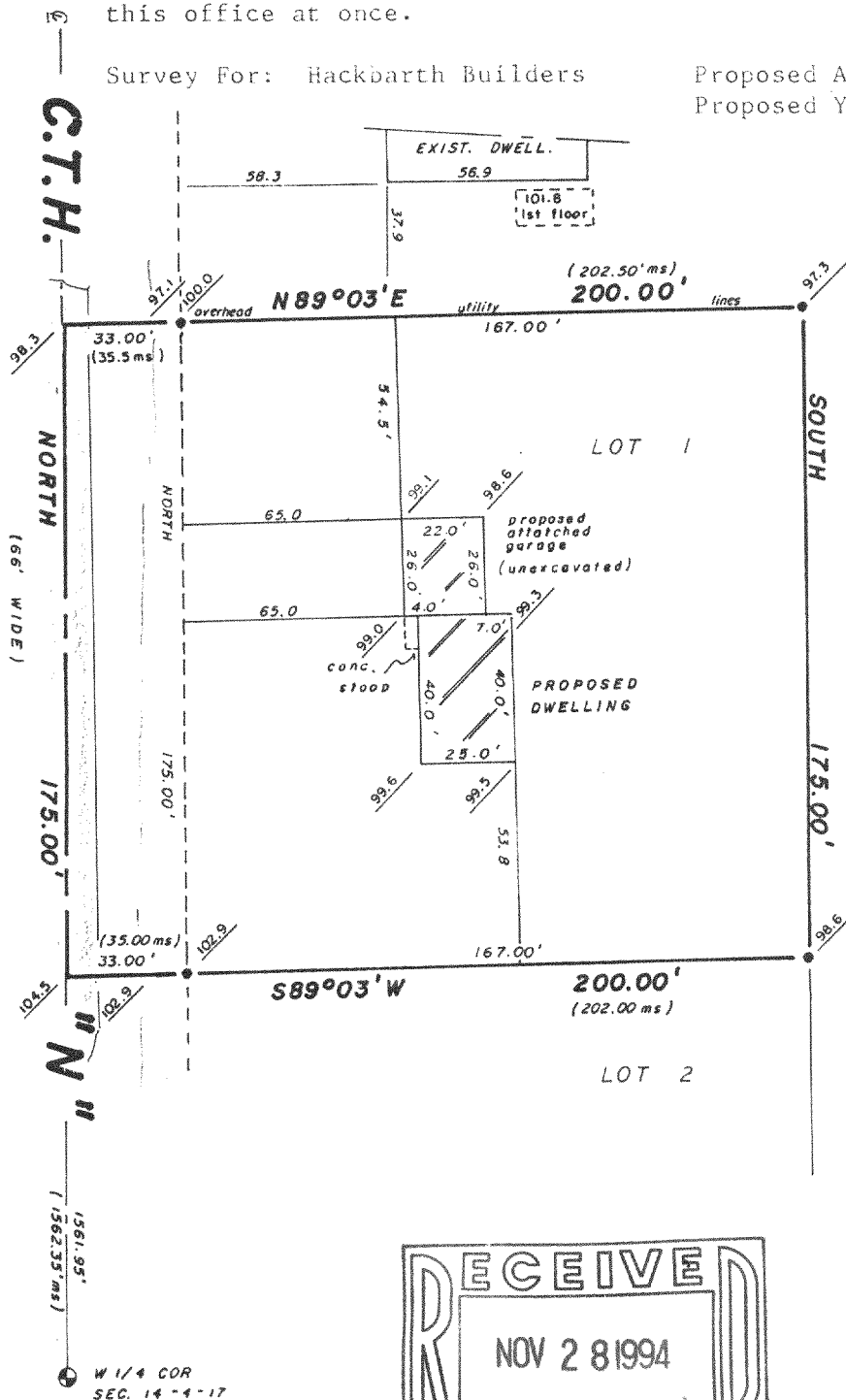

- LEGEND
- FOUND IRON PIPE
 - SET IRON PIPE
 - 99.1 EXISTING ELEVATION
 - ⊙ STD. WALWORTH COUNTY MONUMENT

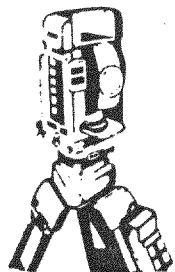
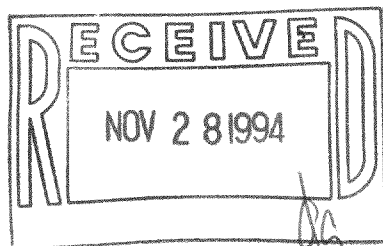

B.W. SURVEYING
Land Surveys
Mapping And Planning
35117 Academy Road
Burlington, Wisconsin 53105
(414) 534-4109

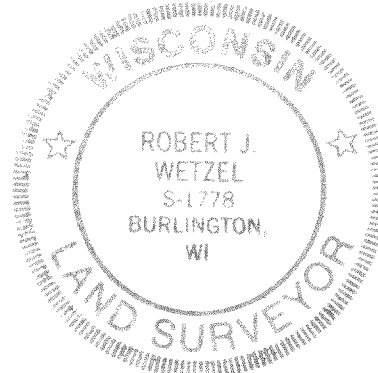

"I hereby certify that I have surveyed the above described property and that the above map is a true representation thereof and shows the size and location of the property, its exterior boundaries, the location of all visible structures and dimensions of all principal buildings thereon, boundary fences, apparent easements, roadways and encroachments, if any."

"This survey is made for the use of the present owners of the property, and those who purchase, mortgage, or guarantee the title thereto within one year from date hereof."

THIS IS NOT AN ORIGINAL PRINT
UNLESS THIS SEAL IS RED

Robert J. Wetzel

ROBERT J. WETZEL
REGISTERED LAND SURVEYOR - 1778

Revised: 5/26/94

5-25-94

DATE

1678

JOB NUMBER

LA-77-1

417-406