

PLAT OF SURVEY



OWNER: DENNIS WEDEN

DATE: 10/27/93

DESCRIPTION: LOT 38 OF BOOTH LAKE HEIGHTS BEING A SUBDIVISION LOCATED IN THE EAST 1/2 OF THE SW 1/4 AND THE WEST 1/2 OF THE SE 1/4 OF SECTION 13 AND THE WEST 1/2 OF THE NE 1/2 OF SECTION 24, ALL IN TOWNSHIP 4 NORTH, RANGE 17 EAST, TOWN OF TROY, WALWORTH COUNTY, WISCONSIN.

LEGEND

- IRON PIPE FOUND
- Y RETAINING WALL
- CONC. WALK/PAD
- STEPS

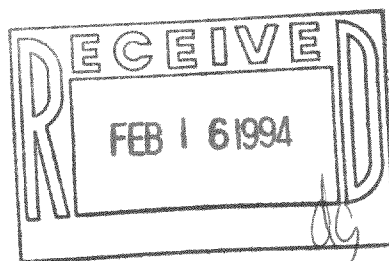
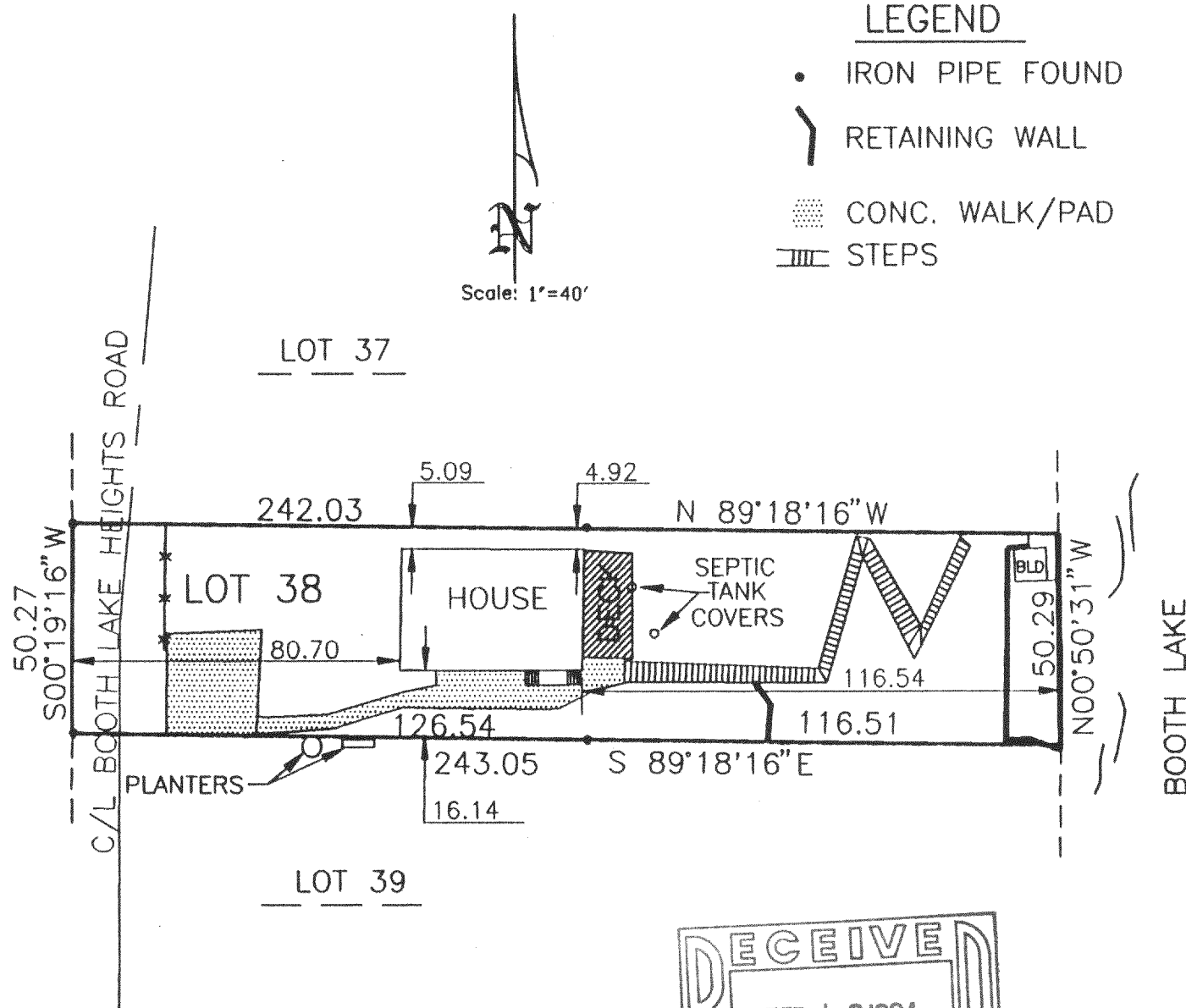

The above map is a true representation thereof and shows the size and location of all the property, exterior boundaries, the location of all visible boundary fences, apparent easements, roadways and visible encroachments, if any.

This survey is made for the use of the present owners of the property, and also those who purchase, mortgage or guarantee title thereto within one (1) year from date hereof.

THIS IS ORIGINAL
PRINT ONLY IF
SEAL IS IMPRINTED
IN RED

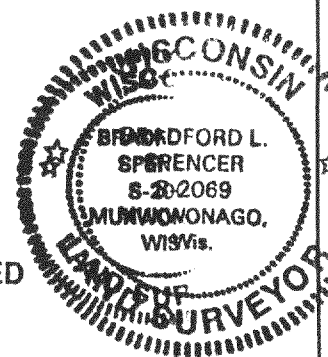

Bradford L. Spencer, R.L.S. 2069

93545

LBL-35

417-382