

PLAT OF SURVEY



OWNER: ROBERT NEUMANN

DATE: 11/23/93

DESCRIPTION: LOT 9, BLOCK 3 OF SHIFT LAKE SUBDIVISION LOCATED IN THE SOUTHEAST 1/4 OF SECTION 8, TOWNSHIP 4 NORTH, RANGE 17 EAST, TOWN OF TROY, WALWORTH COUNTY, WISCONSIN.

LEGEND

- IRON PIPE FOUND
- Ø IRON PIPE SET
- TELEPHONE PEDESTAL
PED
- EXISTING PERK HOLES

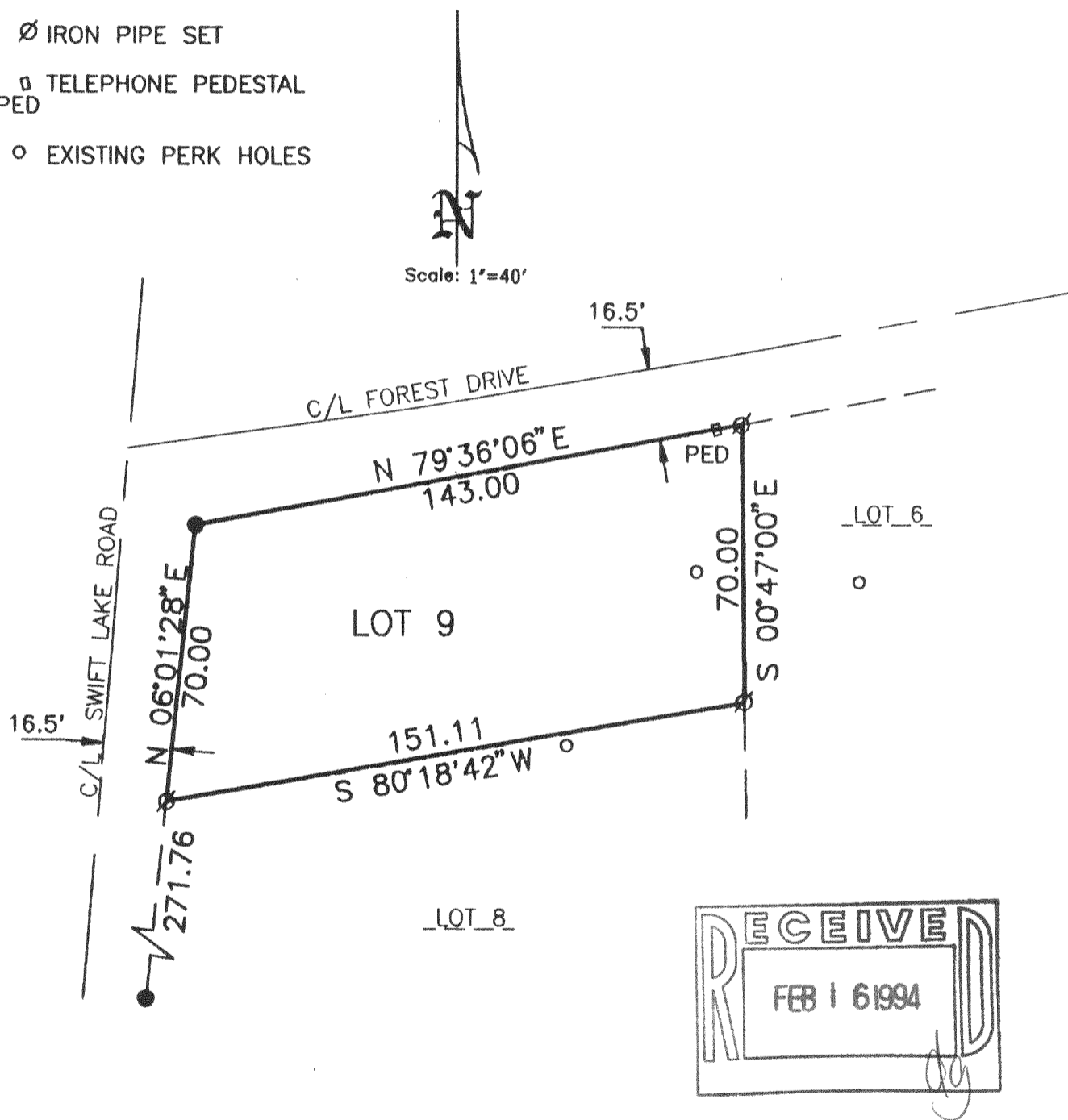

The above map is a true representation thereof and shows the size and location of all the property, exterior boundaries, the location of all visible boundary fences, apparent easements, roadways and visible encroachments, if any.

This survey is made for the use of the present owners of the property, and also those who purchase, mortgage or guarantee title thereto within one (1) year from date hereof.

PRINT ONLY IF
SEAL IS IMPRINTED
IN RED

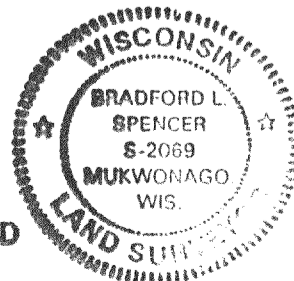

Bradford L. Spencer, R.L.S. 2069

93592 LSL-35B

417-381