

# Plat of Survey

of

LOT 2 OF C.S.M. 710 LOCATED IN THE NORTHEAST 1/4 OF SECTION 25, T4N, R17E,  
WALWORTH COUNTY, WISCONSIN

Surveyed for: GERRY BYRNES  
ROUTE 2  
EAST TROY, WISCONSIN. 53120

BEARINGS REFERENCED TO C.S.M. 710

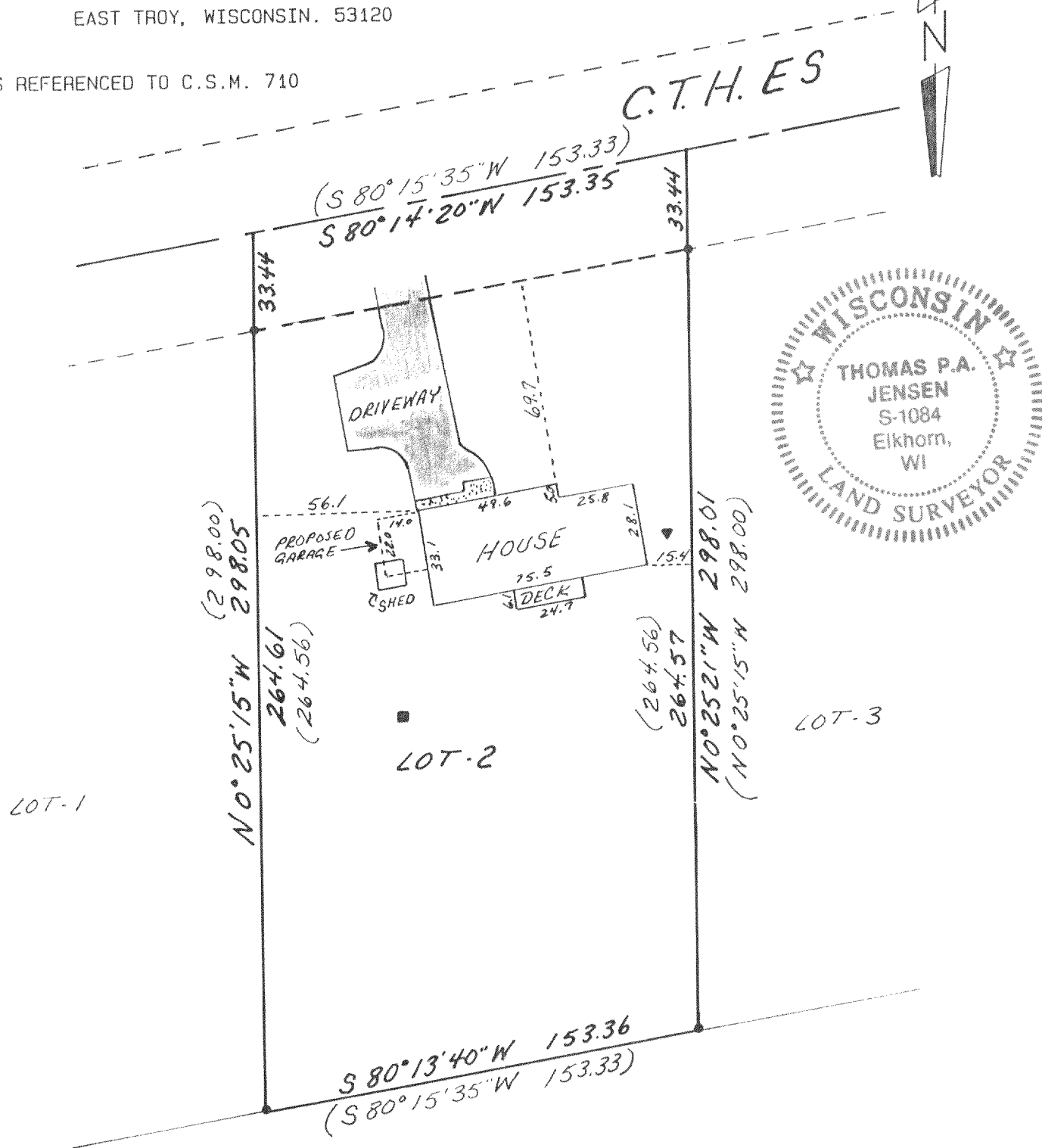

Copyright © 1993 by Jensen Surveying & Mapping S.C.

All rights reserved. No part of this survey plat may be reproduced or transmitted in any form by any means - graphic, electronic, or mechanical, including photocopying, tracing, or information storage and retrieval systems - without permission in writing from Thomas P.A. Jensen.

I, Thomas P.A. Jensen, Wisconsin Registered Land Surveyor, do hereby certify that this survey was performed by me, or under my direction, in full compliance with the owner's/agent's instructions and Chapter A-E 7 of the Wisconsin Administrative Code ' Minimum Standards For Property Surveys ', and that this map is an accurate representation thereof to the best of my knowledge and belief.

Note: This survey plat is not  
certified unless signed  
and sealed in red ink.

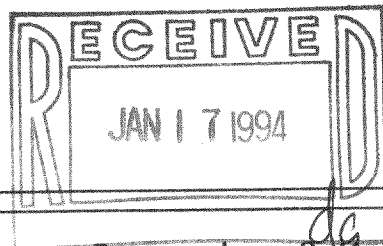

*Thomas P.A. Jensen*  
Thomas P.A. Jensen R.L.S. 1084

## Legend

- = Found iron pipe
- ( ) = Recorded as dimension
- ▨ = Blacktop surface
- ▼ = Well
- = SEPTIC VENT
- ▨ = CONCRETE SURFACE

Jensen Surveying & Mapping S.C.  
45 South Wisconsin Street P.O. Box 322  
Elkhorn, Wisconsin. 53121.  
(414) 723-3434

Mapping date: 9-8-1993.

Revisions: \_\_\_\_\_

Sheet 1 of 1 Sheets

Job reference number:

1993.095

Scale: 1" = 50'

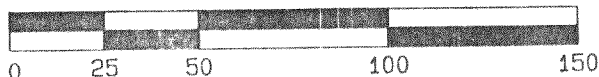

LA-710-2

417-380