

PLAT OF SURVEY

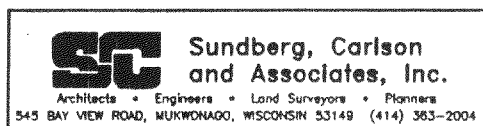

DATE: 8-16-93

OWNER: ROBERT MOORE

DESCRIPTION:

LOT 2 OF C.S.M. #1410 LOCATED IN THE NW 1/4 OF THE NE 1/4 OF SECTION 24, TOWN 4 NORTH, RANGE 17 EAST, TOWN OF TROY, WALWORTH COUNTY, WISCONSIN.

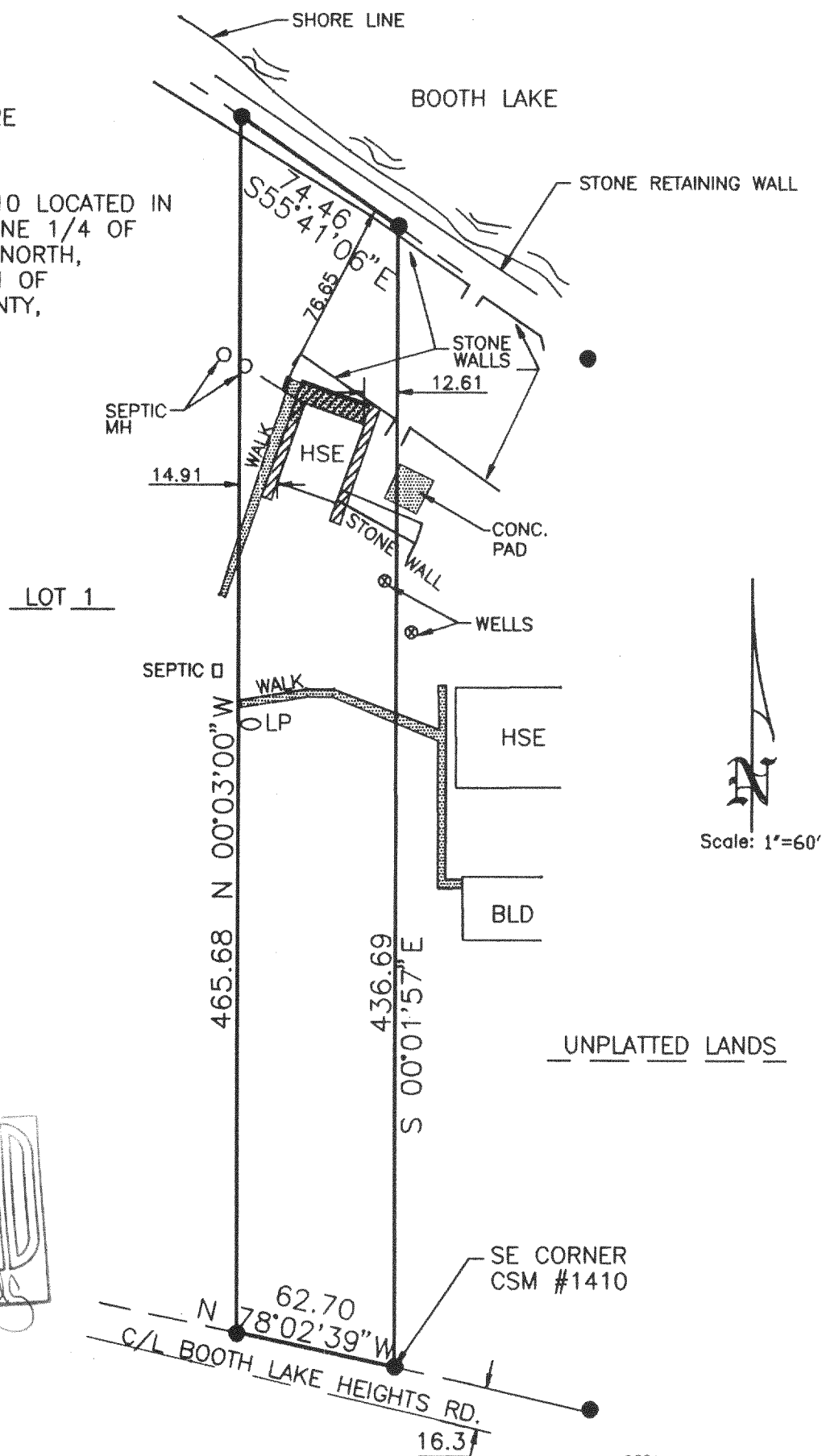

LEGEND

- CONCRETE
- DECK
- IRON PIPE FOUND

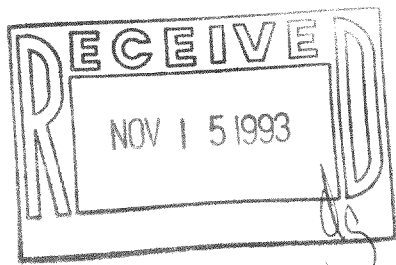

The above map is a true representation thereof and shows the size and location of all the property, exterior boundaries, the location of all visible boundary fences, apparent easements, roadways and visible encroachments, if any.

This survey is made for the use of the present owners of the property, and also those who purchase, mortgage or guarantee title thereto within one (1) year from date hereof.

Paul Van Henkelum, R.L.S. 1931

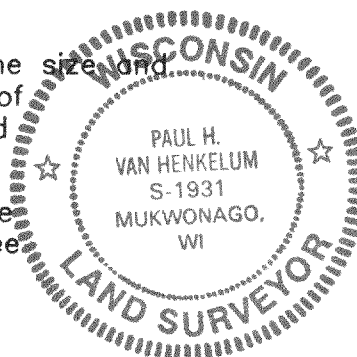

417-374

LA-1410-2