

Plat of Survey

of

Part of Lot 2 of Certified Survey Map No. 2032, located in Section 12, Town 4 North, Range 17 East, Town of Troy, Walworth County, Wisconsin, described as follows: Begin at the Northeast Corner of said Lot 2; thence S 0°11'27" W, along the East line of said Lot 2, 78.20 feet; thence S 88°54'05" W 567.36 feet to the centerline of Booth Lake Road; thence N 16°22'15" E, along said centerline, 31.77 feet; thence N 11°46'01" E, along said centerline 49.11 feet; thence N 88°54'05" E, along the North line of said Lot 2, 548.65 feet to the Point of Beginning. Said parcel contains 1.000 acres and is a proposed lot line adjustment between said Lot 2 and Lot 1 of said C.S.M. 2032.

Surveyed for: Reginald Shepherd  
N8942 Townline Road  
East Troy, Wisconsin. 53120

Bearings referenced to  
C.S.M. 2032.

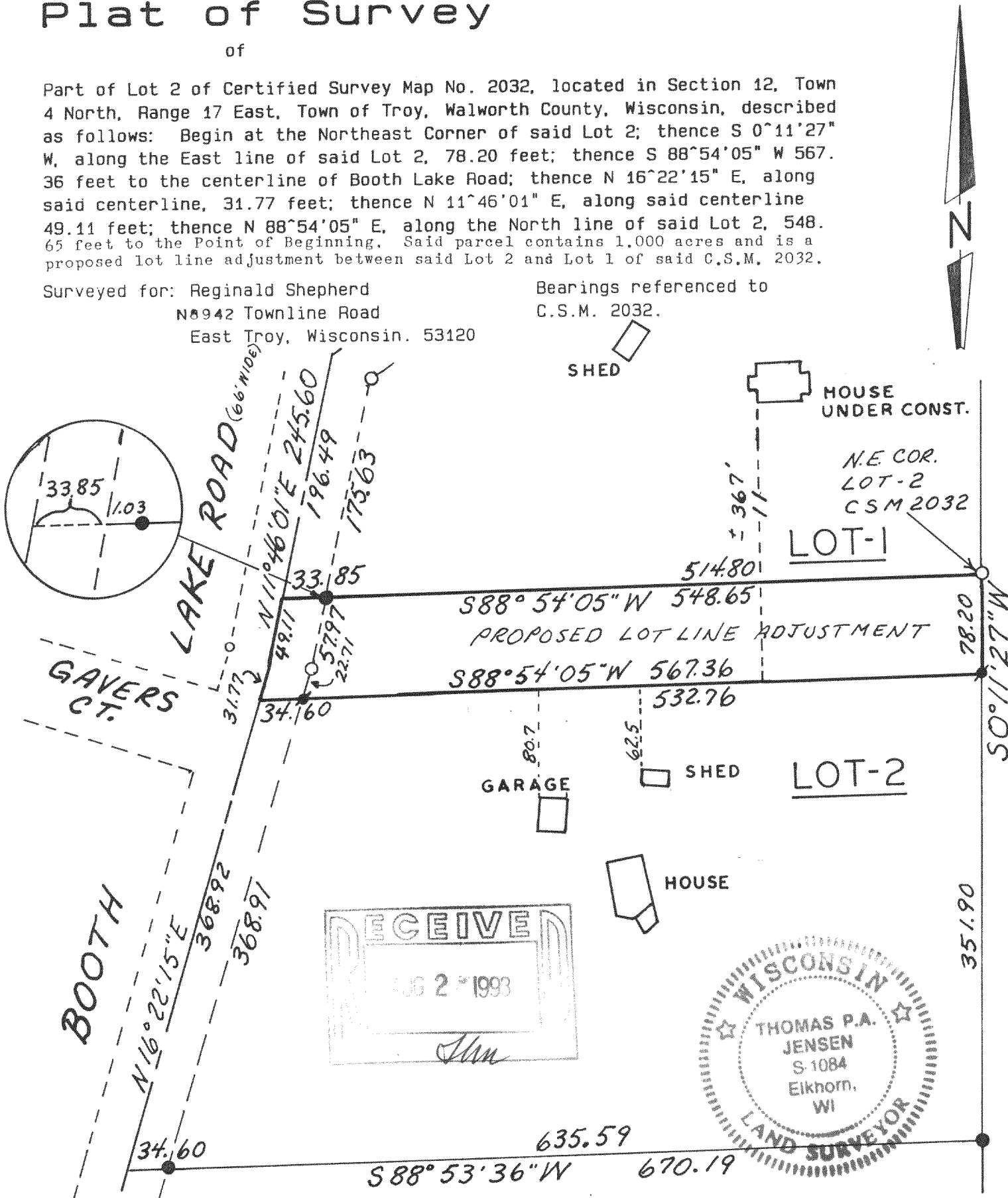

Copyright © 1993 by Jensen Surveying & Mapping S.C.  
All rights reserved. No part of this survey plat may be reproduced or transmitted in any form by any means - graphic, electronic, or mechanical, including photocopying, tracing, or information storage and retrieval systems - without permission in writing from Thomas P.A. Jensen.

I, Thomas P.A. Jensen, Wisconsin Registered Land Surveyor, do hereby certify that this survey was performed by me, or under my direction, in full compliance with the owner's/agent's instructions and Chapter A-E 7 of the Wisconsin Administrative Code 'Minimum Standards For Property Surveys', and that this map is an accurate representation thereof to the best of my knowledge and belief.

Note: This survey plat is not certified unless signed and sealed in red ink.

*Thomas P.A. Jensen*  
Thomas P.A. Jensen R.L.S. 1084

Legend

- = Found iron pipe
- = Found iron rod
- Recorded as dimension
- ✱ = SET IRON ROD

**Jensen Surveying & Mapping S.C.**  
45 South Wisconsin Street P.O. Box 322  
Elkhorn, Wisconsin. 53121.  
(414) 723-3434

Mapping date: February 10, 1993.

Revisions: \_\_\_\_\_

Sheet 1 of 1 Sheets

Job reference number:

1993.017 417-365

Scale: 1 = 100'



LA-2032-2