

PLAT OF SURVEY

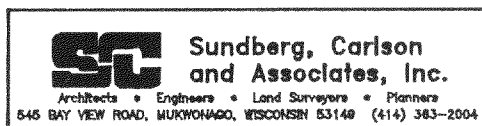

OWNER: ROBERT K. DIETEL

DATE: 2-4-93

DESCRIPTION: LOT 1, BLOCK 12 OF THE VILLAGE OF TROY CENTER, LOCATED IN THE NORTHEAST 1/4 OF SECTION 15, TOWN 4 NORTH, RANGE 17 EAST, TOWNSHIP OF TROY, WALWORTH COUNTY, WISCONSIN. ALSO 25 FEET ADJACENT TO AND PARALLEL TO THE WEST OF SAID SAID LOT 1.

LEGEND

- IRON PIPE FOUND
- IRON PIPE SET

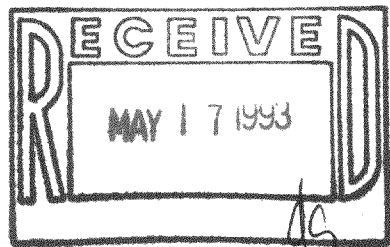
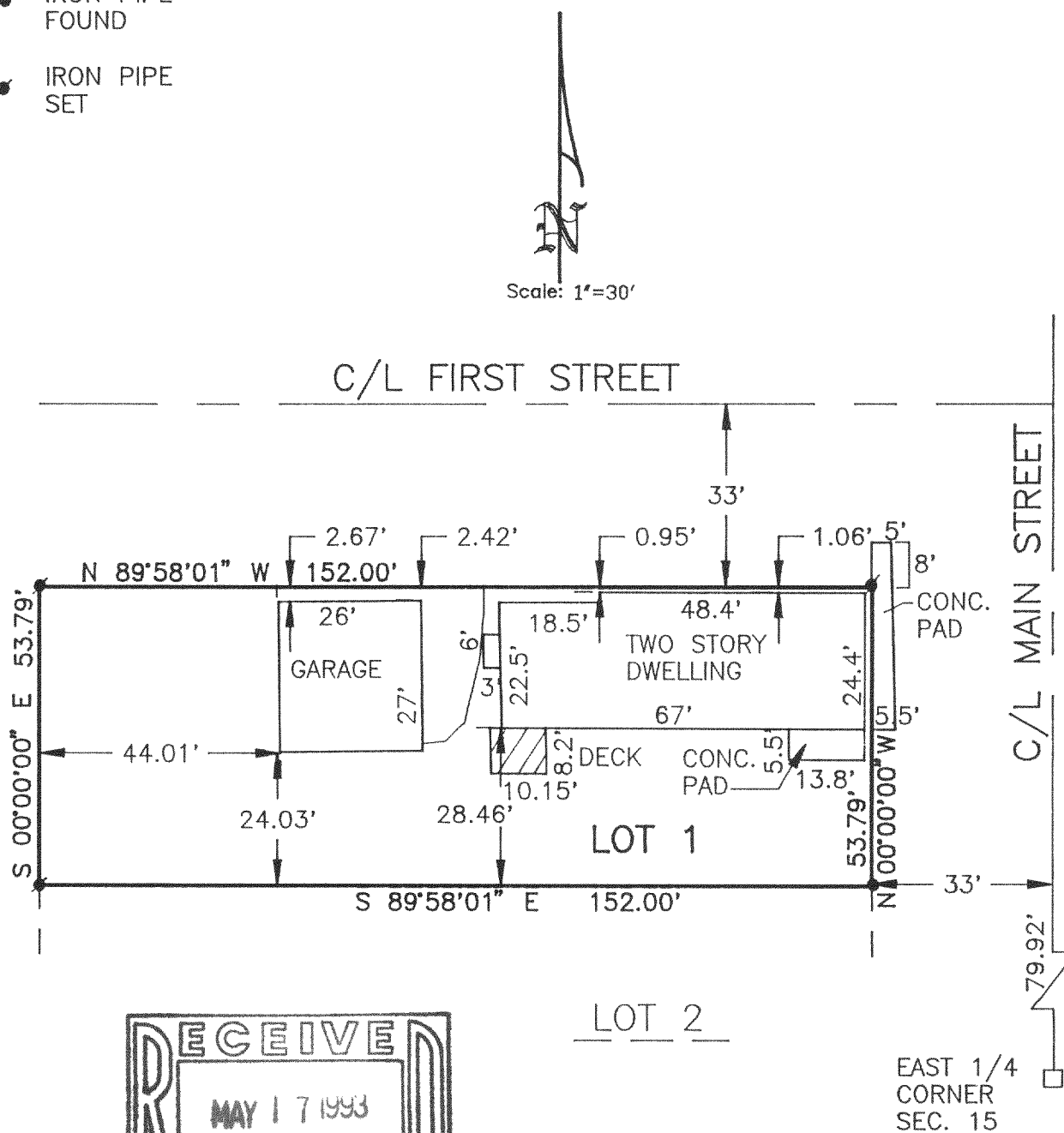

The above map is a true representation thereof and shows the size and location of all the property, exterior boundaries, the location of all visible boundary fences, apparent easements, roadways and visible encroachments, if any.

This survey is made for the use of the present owners of the property, and also those who purchase, mortgage or guarantee title thereto within one (1) year from date hereof.

Bradford L. Spencer, R.L.S. 2069

J93021

LTC-27

417-363