

PLAT OF SURVEY

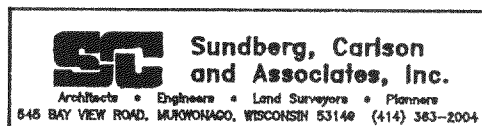

FOR: DENNIS WEDEN

DATE: 1-14-93

DESCRIPTION: LOT 41 AND 42 OF BOOTH LAKE HEIGHTS SUBDIVISION LOCATED IN THE EAST 1/2 OF THE SOUTHWEST 1/4 AND THE WEST 1/2 OF THE SOUTHEAST 1/4 OF SECTION 13 AND THE WEST 1/2 OF THE NORTHEAST 1/4 OF SECTION 24, TOWNSHIP 4 NORTH, RANGE 17 EAST, TOWN OF TROY, WALWORTH COUNTY, WISCONSIN.

LEGEND

- EXISTING IRON PIPE
- IRON PIPE SET
- x-x- FENCE

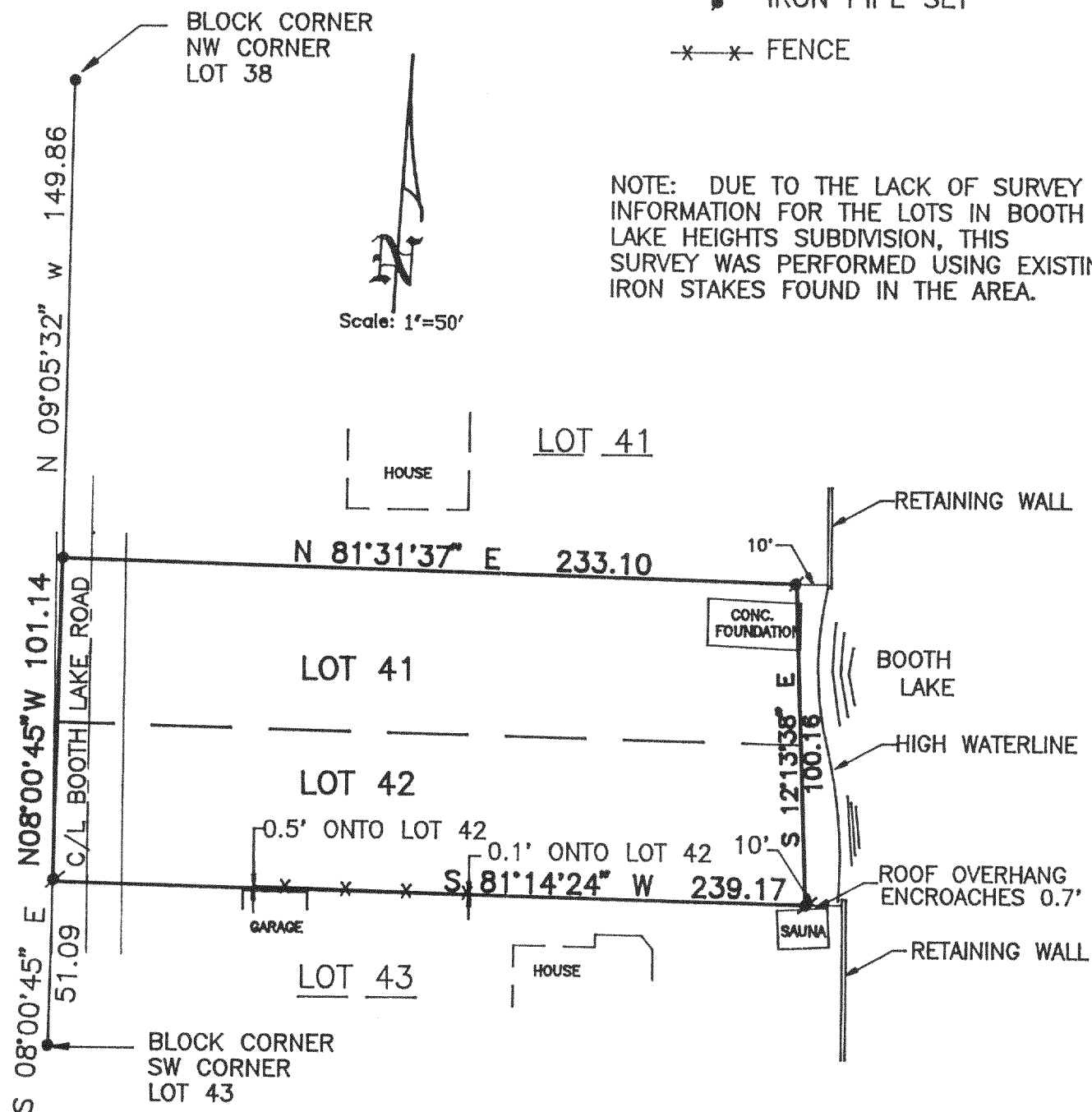

The above map is a true representation thereof and shows the size and location of all the property, exterior boundaries, the location of all visible boundary fences, apparent easements, roadways and visible encroachments, if any.

This survey is made for the use of the present owners of the property, and also those who purchase, mortgage or guarantee title thereto within one (1) year from date hereof.

Bradford L. Spencer
Bradford L. Spencer, R.L.S. 2069

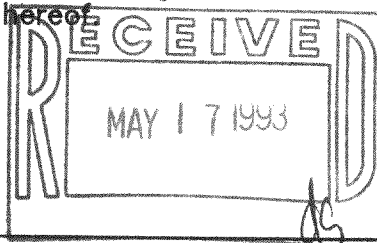

J93-017

417-362