

KOLB LAND CONSULTING, INC.
LAND SURVEYING • SUBDIVIDING • LAND PLANNING

929 WILLIAMS STREET LAKE GENEVA, WISCONSIN 53147 414 248-3697

ORDERED BY: DOUGLAS MUZATKO
C/O PRUDENTIAL PREFERRED PROPERTIES
ATTN. JUDY STREHLOW
1507 E. SUNSET DR.
WAUKESHA, WI.
53186

NOTE: IRON PIPE SET 1.00 FEET
WEST OF CORNER. FENCE POST
AT CORNER.

NOTE: BEARINGS ARE ASSUMED
AS SHOWN ON CERTIFIED
SURVEY MAP #433.

LEGEND

- Ø IRON PIPE FOUND
- IRON PIPE, 1" X 24" SET
- CONCRETE MONUMENT FOUND.
- () AS RECORDED

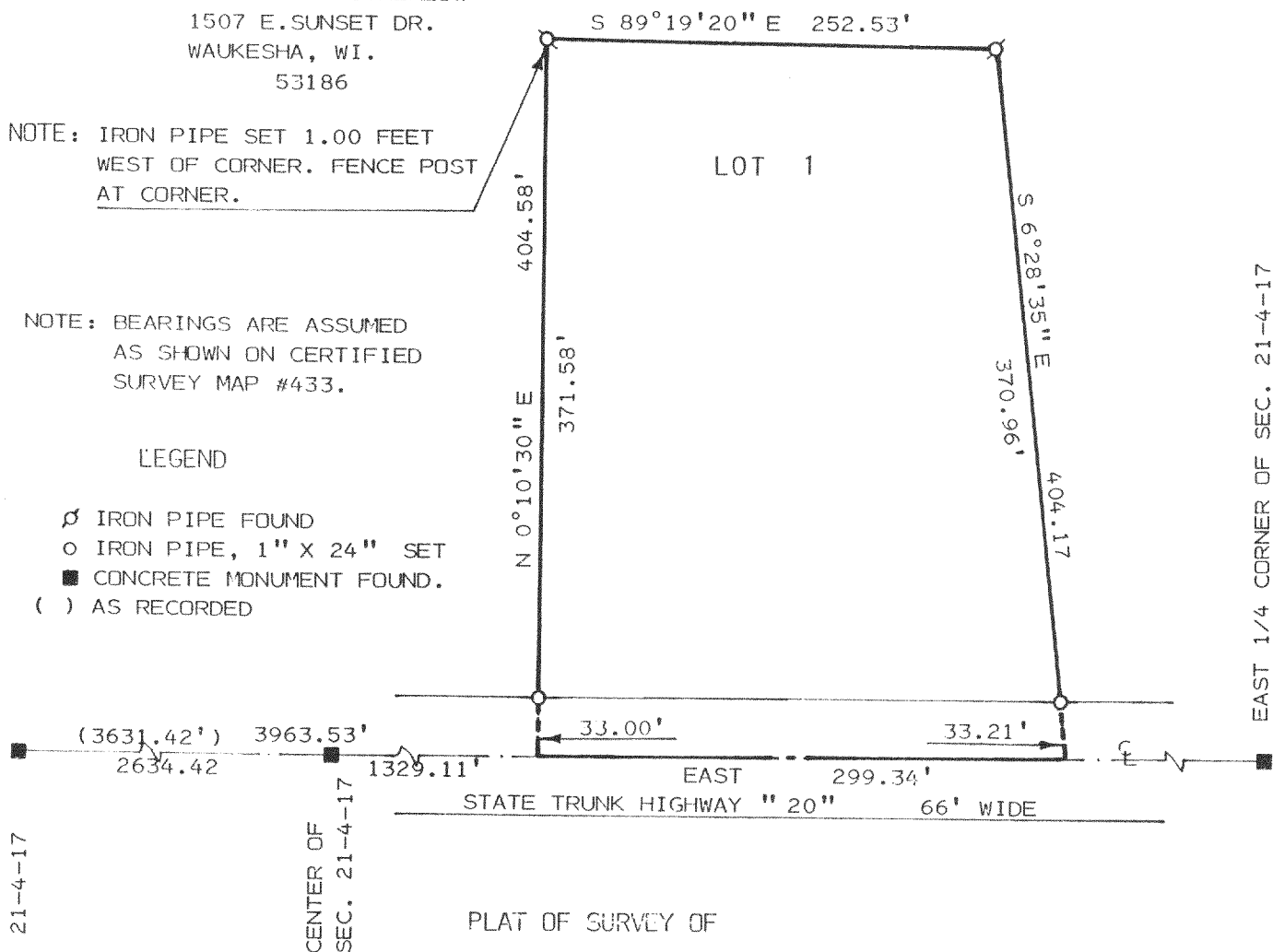

PLAT OF SURVEY OF

LOT 1, CERTIFIED SURVEY MAP NUMBER 433, LOCATED IN THE EAST 1/2
OF THE NORTHEAST 1/4 OF SECTION 21, T 4 N, R 17 E, TOWN OF TROY,
WALWORTH COUNTY, WISCONSIN.

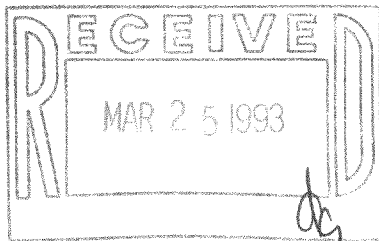

SCALE: 1" = 100'

I, HAROLD H. KOLB, DO HEREBY CERTIFY
THAT I HAVE SURVEYED THE PROPERTY
HEREON DESCRIBED ACCORDING TO THE
OFFICIAL RECORDS, AND THAT THE PLAT
HEREON IS A CORRECT REPRESENTATION
OF THE LOT LINES, TO THE BEST OF MY
KNOWLEDGE AND BELIEF. SURVEY NOT VALID
UNLESS SURVEYOR'S SIGNATURE IS IN RED.

HAROLD H. KOLB

WISCONSIN REGISTERED LAND SURVEYOR, S-187

DATE FEBRUARY 2, 1993

REVISED

REVISED

417-353

LA-433-1