

KOLB LAND CONSULTING, INC.
LAND SURVEYING • SUBDIVIDING • LAND PLANNING

929 WILLIAMS STREET LAKE GENEVA, WISCONSIN 53147 414-248-3697

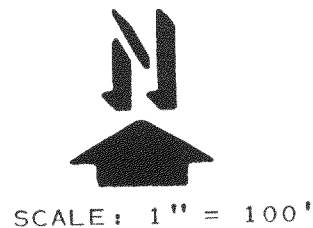
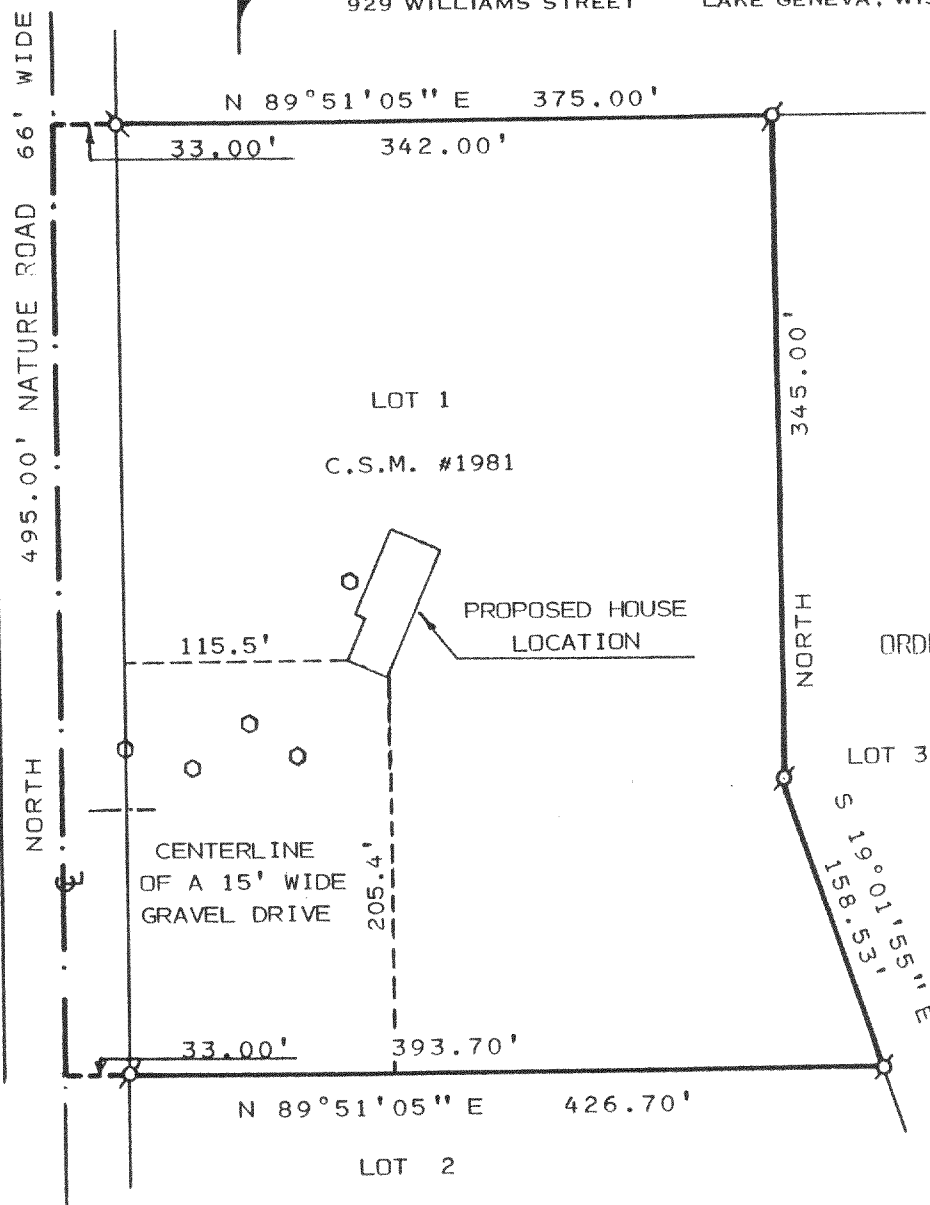

LEGEND

- Ø - IRON PIPE FOUND
- - SOIL BORING HOLES

ORDERED BY: DALE DINGMAN
7160 HWY. 20
EAST TROY, WI. 53120

PLAT OF SURVEY OF

A PROPOSED HOUSE LOCATION ON LOT 1
OF CERTIFIED SURVEY MAP NO. 1981,
LOCATED IN THE SOUTHWEST 1/4 OF
SECTION 11, T4N, R17E, TOWN OF TROY,
WALWORTH COUNTY, WISCONSIN.

NOTE: BEARINGS ARE ASSUMED AS SHOWN ON
CERTIFIED SURVEY MAP NO. 1981.

I, HAROLD H. KOLB, DO HEREBY CERTIFY
THAT I HAVE SURVEYED THE PROPERTY
HEREON DESCRIBED ACCORDING TO THE
OFFICIAL RECORDS AND THAT THE PLAT
HEREON IS A CORRECT REPRESENTATION
OF THE LOT LINES TO THE BEST OF MY
KNOWLEDGE AND BELIEF.
SURVEY NOT VALID UNLESS SURVEYOR'S
SIGNATURE IS IN RED.

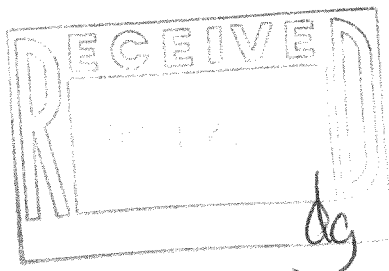

HAROLD H. KOLB

WISCONSIN REGISTERED LAND SURVEYOR, S-187

DATE JULY 30, 1991

REVISED

REVISED