

-OF-

LOT 1, CERTIFIED SURVEY MAP No. 2145, being a part of the Northeast 1/4 of the Southeast 1/4 of Section 36, Township 4 North, Range 17 East of the 4th Principal Meridian in the Town of Troy, County of Walworth and State of Wisconsin.

Proposed house field staked true size. Contractor to verify all dimensions before building by same. Refer to a current title report for easements or restrictions which may affect the use of this site.

Survey For: Mike Vilona

Proposed Address: _____ Town Line Road

I hereby certify that the existing foundation shown on this plat of survey is located as shown thus (), dated this 20th day of July, 1992.

Robert J. Wetzel 8-1778

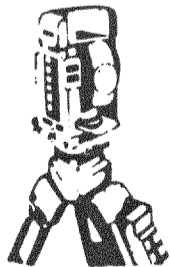
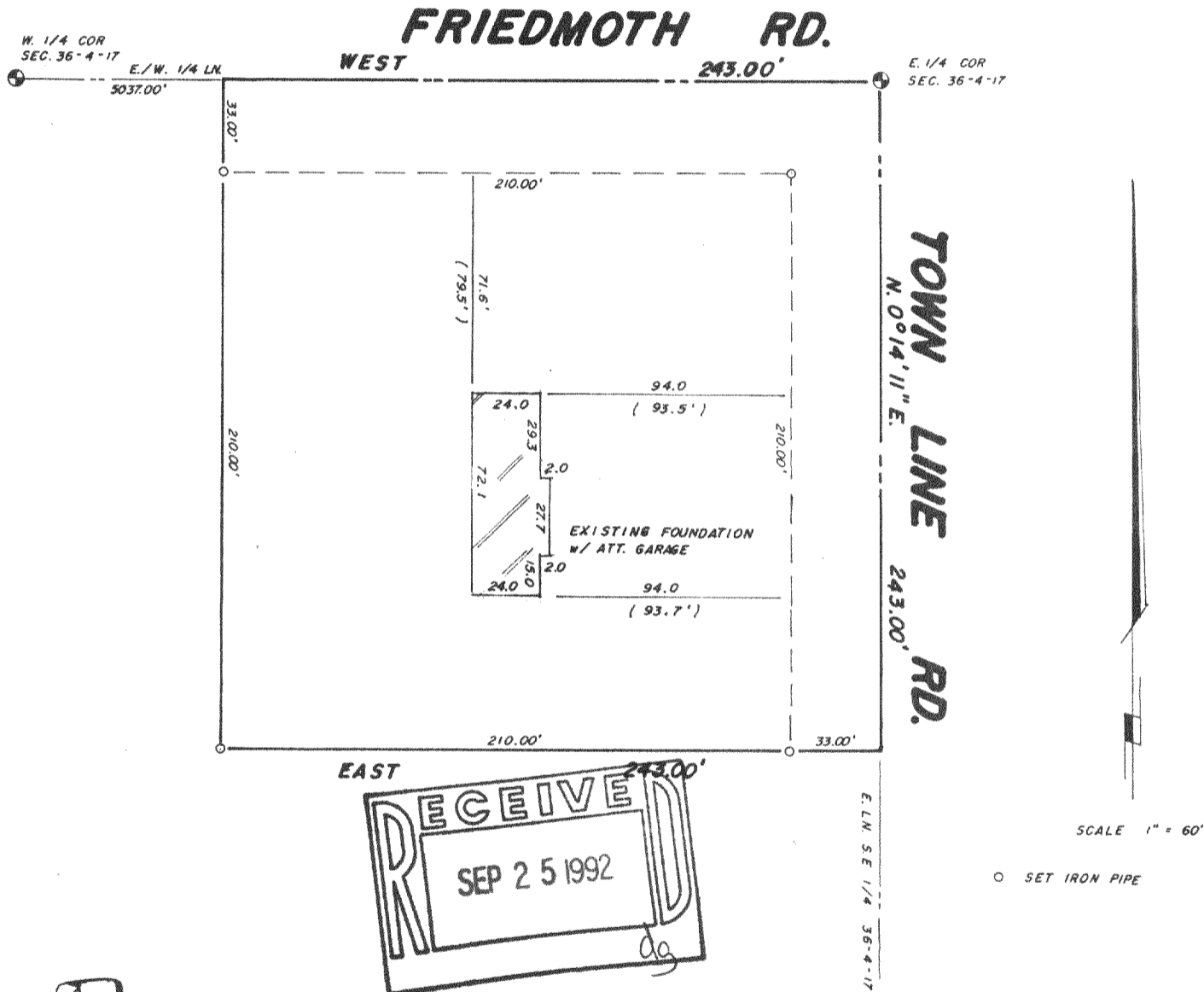

B.W. SURVEYING

**Land Surveys
Mapping And Planning
35117 Academy Road
Burlington, Wisconsin 53105
(414) 534-4109**



"I hereby certify that I have surveyed the above described property and that the above map is a true representation thereof and shows the size and location of the property, its exterior boundaries, the location of all visible structures and dimensions of all principal buildings thereon, boundary fences, apparent easements, roadways and encroachments, if any.

"This survey is made for the use of the present owners of the property, and those who purchase, mortgage, or guarantee the title thereto within one year from date hereof"

THIS IS NOT AN ORIGINAL PRINT
UNLESS THIS SEAL IS RED

Robert J. Wetzel
ROBERT J. WETZEL
REGISTERED LAND SURVEYOR - 1778

APRIL 29, 1992
DATE

874A
JOB NUMBER

PLAT OF SURVEY
-OF-

LOT 1, CERTIFIED SURVEY MAP No. 2145, being a part of the Northeast 1/4 of the Southeast 1/4 of Section 36, Township 4 North, Range 17 East of the 4th Principal Meridian in the Town of Troy, County of Walworth and State of Wisconsin.

Proposed house field staked true size. Contractor to verify all dimensions before building by same. Refer to a current title report for easements or restrictions which may affect the use of this site.

Survey For: Mike Vilona

Proposed Address: _____ Town Line Road

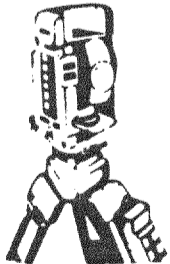
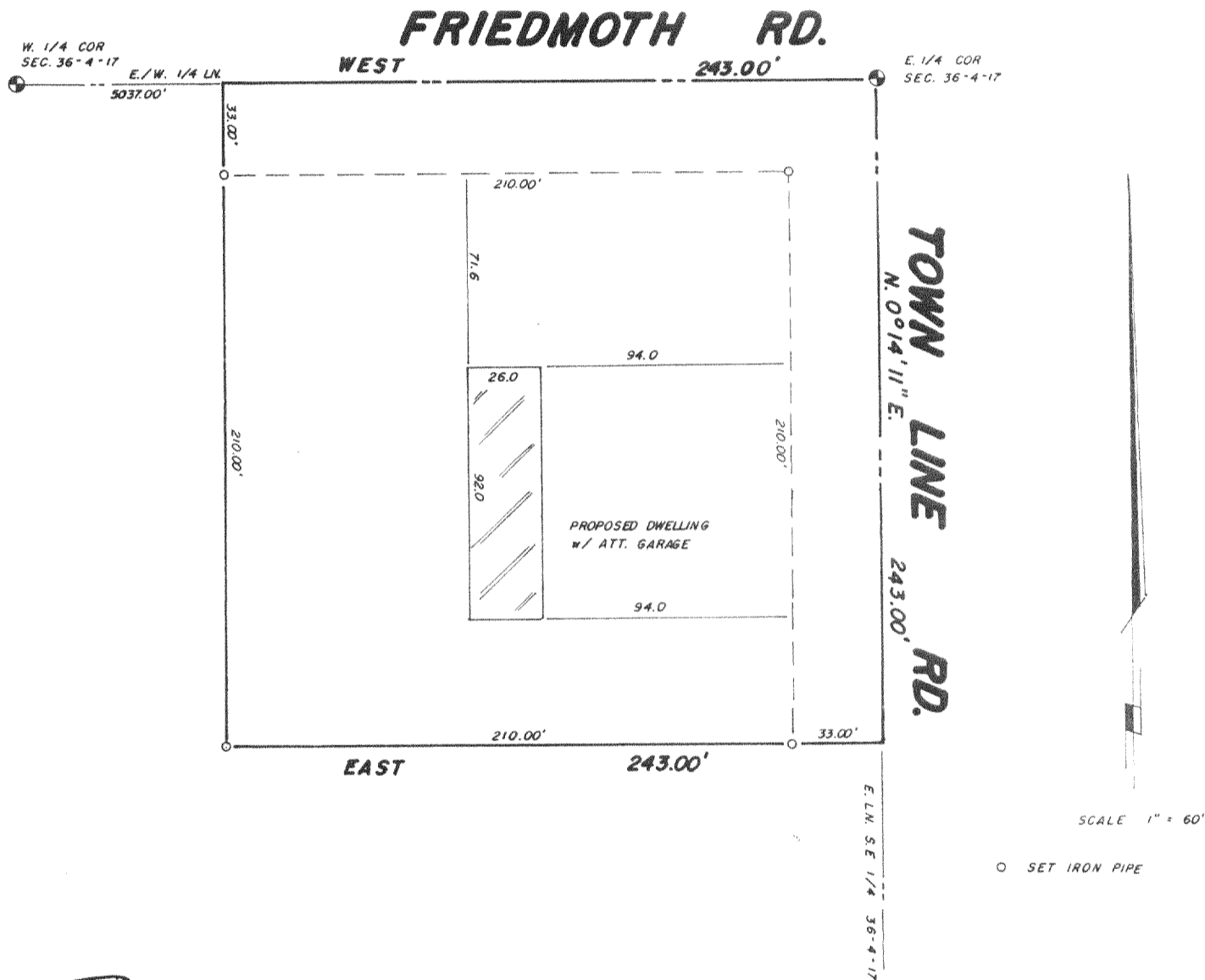

B.W. SURVEYING

Land Surveys
Mapping And Planning
35117 Academy Road
Burlington, Wisconsin 53105
(414) 534-4109

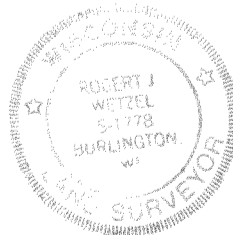
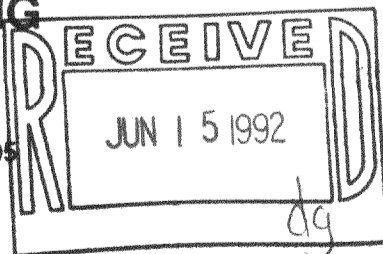

"I hereby certify that I have surveyed the above described property and that the above map is a true representation thereof and shows the size and location of the property, its exterior boundaries, the location of all visible structures and dimensions of all principal buildings thereon, boundary fences, apparent easements, roadways and encroachments, if any.

"This survey is made for the use of the present owners of the property, and those who purchase, mortgage, or guarantee the title thereto within one year from date hereof"

THIS IS NOT AN ORIGINAL PRINT
UNLESS THIS SEAL IS RED

Robert J. Wetzel
ROBERT J. WETZEL
REGISTERED LAND SURVEYOR - 1778

APRIL 29, 1992
DATE

874A
JOB NUMBER

417-331

LA-2145-1