

Plat of Survey

of

(Commonly known as:

Route 2, Booth Lake Heights Road
Town of Troy, Walworth County, Wisconsin)

Tax Parcel No: LT2400004

All that certain piece or parcel of land lying and being in the North East One-quarter (1/4) of Section Twenty-four (24), in Township Four (4) North, Range Seventeen (17) East, in the Town of Troy, described as follows, to-wit: Beginning at the most Southerly corner of the lot conveyed by William Dawe and wife to F.A. Harris, the deed of which conveyance is on record in the Register of Deed's Office in and for said County in Volume 177 of Deeds on Page 23, running thence North-easterly being along the Southeasterly line of the said Harris lot 230 feet to an iron stake and 5 feet more, more or less, to the abutment of Booth Lake; thence Southeasterly along the said shore to the Northwesterly corner of the lot owned and occupied by Mrs. Emil Linde, and being more fully described in a deed of conveyance from William Dawe and wife, to Emma Bergwall, which deed is on record in said Register of Deed's Office in Volume 117 of Deeds on Page 366, thence Southwesterly being along the said Linde line 5 feet more or less to an iron stake and 280 feet more, more or less to an iron stake at the angle in the said line; thence Southerly being also along the said Linde line 290 feet more or less to an iron stake on the Northeasterly line of a road or drive; thence Northwesterly 493 feet more or less to the place of beginning.

Surveyed for: Madge Moody
3158 Booth Lake Heights Road
East Troy, Wisconsin. 53120

BOOTH
LAKE

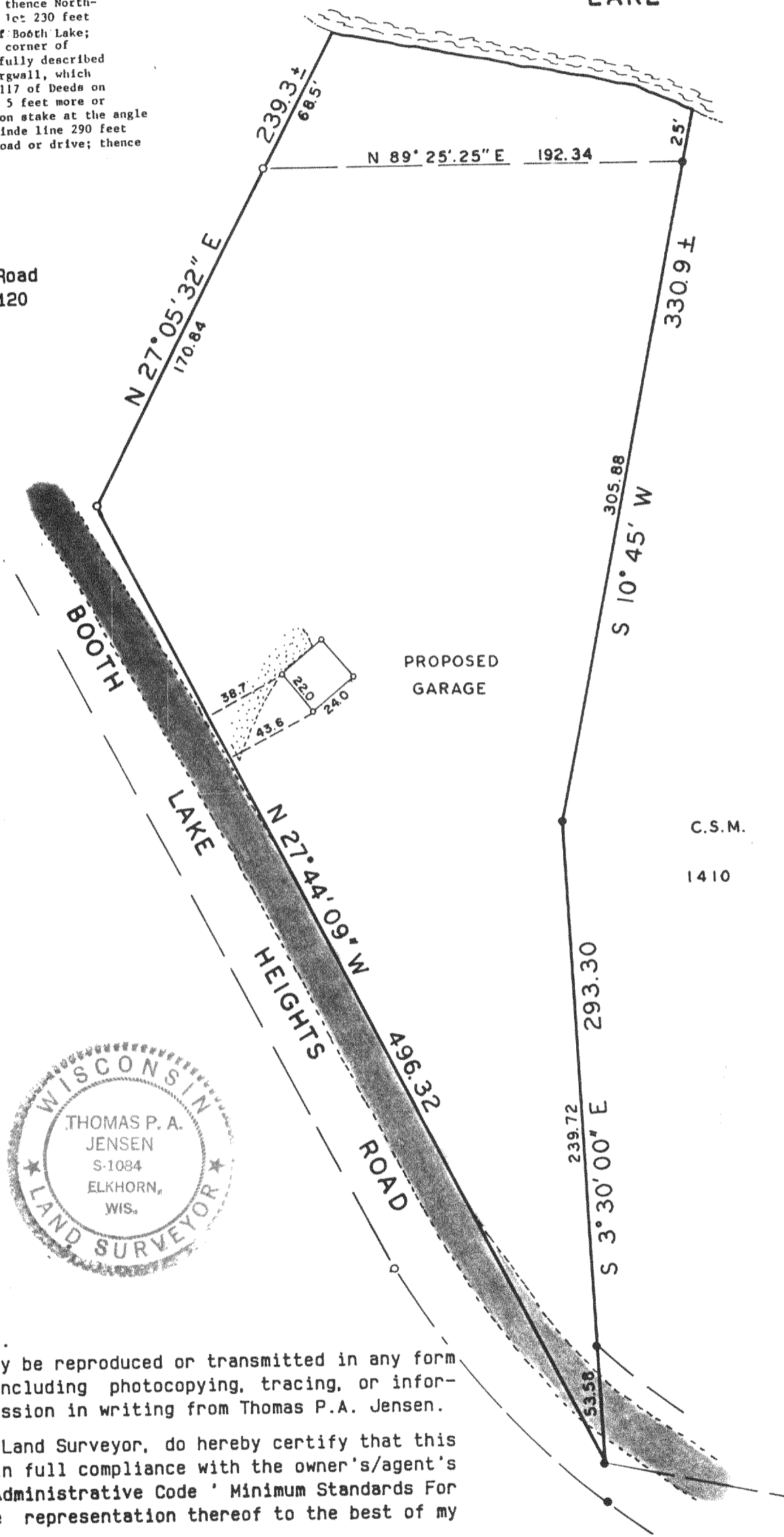

Bearings referenced to
C.S.M. 1410.

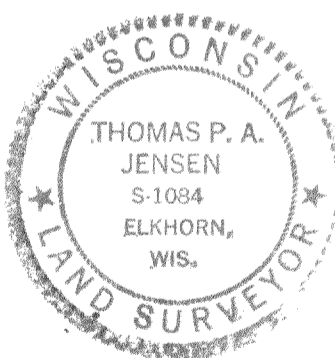

Copyright © 1991 by Jensen Surveying & Mapping S.C.
All rights reserved. No part of this survey plat may be reproduced or transmitted in any form by any means - graphic, electronic, or mechanical, including photocopying, tracing, or information storage and retrieval systems - without permission in writing from Thomas P.A. Jensen.

I, Thomas P.A. Jensen, Wisconsin Registered Land Surveyor, do hereby certify that this survey was performed by me, or under my direction, in full compliance with the owner's/agent's instructions and Chapter A-E 7 of the Wisconsin Administrative Code 'Minimum Standards For Property Surveys', and that this map is an accurate representation thereof to the best of my knowledge and belief.

Note: This survey plat is not certified unless signed and sealed in red ink.

Thomas P.A. Jensen
Thomas P.A. Jensen R.L.S. 1084

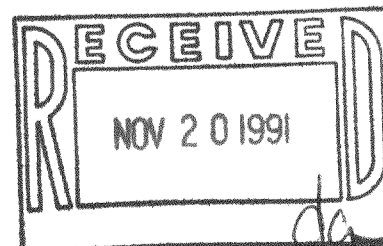

Legend

- Found iron pipe
- Found iron rod, 3/4' dia.
- () Recorded as dimension
- ▨ Concrete surface
- ▩ Blacktop surface
- Wood stake
- ⊕ 1/4" iron pole

Jensen Surveying & Mapping S.C.

45 South Wisconsin Street P.O. Box 322
Elkhorn, Wisconsin. 53121.
(414) 723-3434

Mapping date: March 4, 1991

Revisions: _____

Sheet 1 of 1 Sheets

Job reference number:
1991.028

Scale: 1" = 60'



LT 24-4