

Plat of Survey

of

Lot 15, Block 1, of Kettle Moraine Estates, a subdivision located in the Northwest 1/4 of Section 4, Town 4 North, Range 17 East, Town of Troy Walworth County, Wisconsin.

Surveyed for: Pearl Cieslak
112 West Paseo Del Chino
Green Valley, Arizona. 85614

Bearings referenced to the
Subdivision Plat.

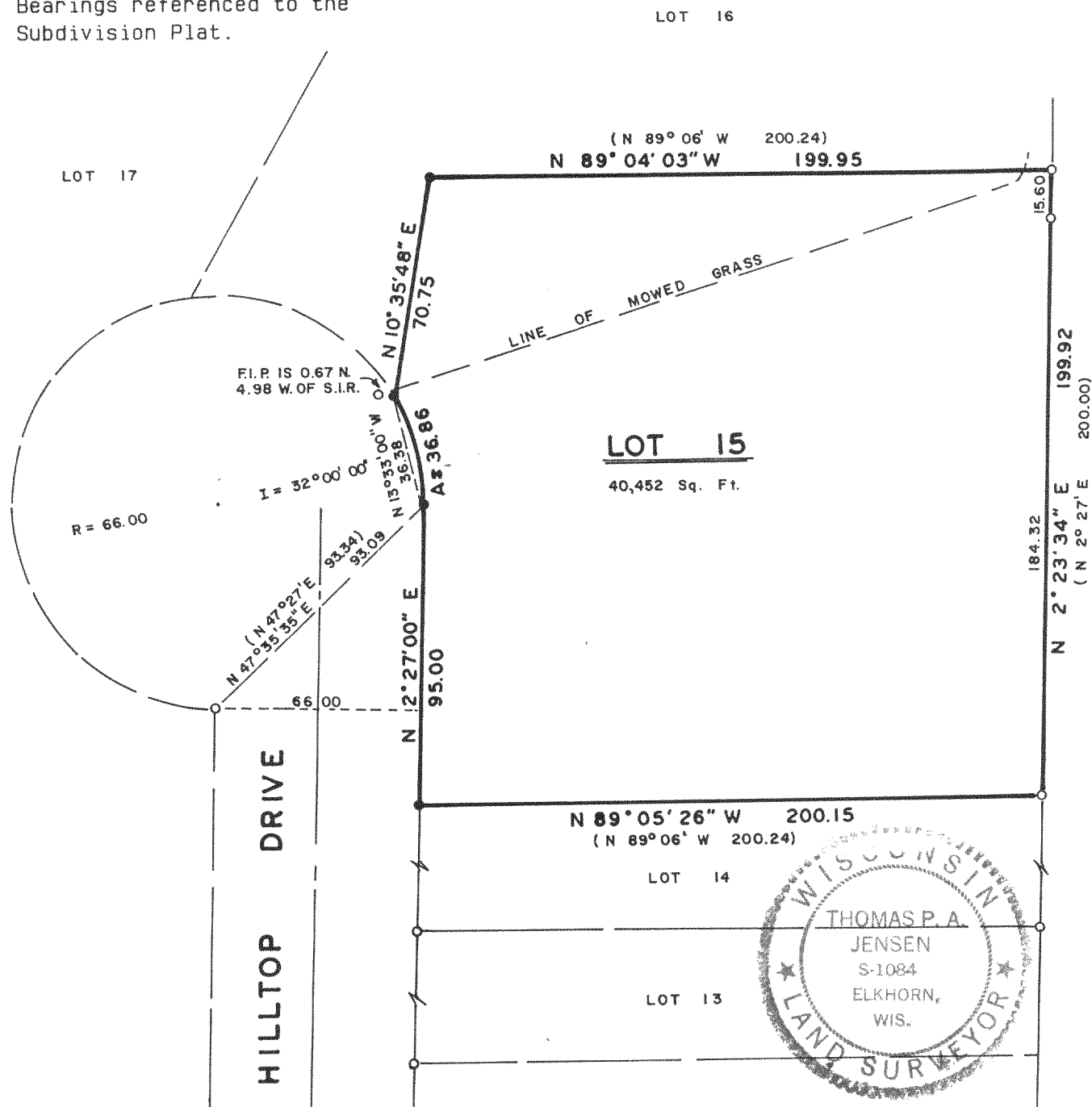

Copyright © 1991 by Jensen Surveying & Mapping S.C.

All rights reserved. No part of this survey plat may be reproduced or transmitted in any form by any means - graphic, electronic, or mechanical, including photocopying, tracing, or information storage and retrieval systems - without permission in writing from Thomas P.A. Jensen.

I, Thomas P.A. Jensen, Wisconsin Registered Land Surveyor, do hereby certify that this survey was performed by me, or under my direction, in full compliance with the owner's/agent's instructions and Chapter A-E 7 of the Wisconsin Administrative Code 'Minimum Standards For Property Surveys', and that this map is an accurate representation thereof to the best of my knowledge and belief.

Note: This survey plat is not
certified unless signed
and sealed in red ink.

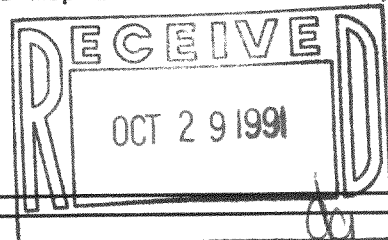

Thomas P.A. Jensen
Thomas P.A. Jensen R.L.S. 1084

Legend

- o ~ Found iron pipe
- ~ Set iron rod 3/4 dia.
- () ~ Recorded as dimension

Jensen Surveying & Mapping S.C.
45 South Wisconsin Street P.O. Box 322
Elkhorn, Wisconsin. 53121.
(414) 723-3434

Mapping date: June 20, 1991

Revisions: _____

Sheet 1 of 1 Sheets

Job reference number:
1991.099

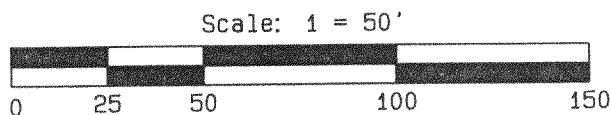

LK 00015

417-296