

PLAT OF SURVEY
OF

LOT 6, OF BOOTH LAKE HEIGHTS, A SUBDIVISION LOCATED IN
SECTIONS 13 & 24, T. 4 N., R. 17 E. TOWN OF TROY, COUNTY
OF WALWORTH, STATE OF WISCONSIN.

FOR: WISYNSKI

SCALE 1" = 20'

♂ = IRON PIPE FOUND.

○ = IRON PIPE SET.

♂ = IRON BAR FOUND.

BEARINGS RELATE TO NORTH LINE
OF LOT 6 WHICH WAS USED AS
N. 66°47'45" W. TO ORIENT WITH
SURVEY OF LOT 5.

△ = POWER POLE

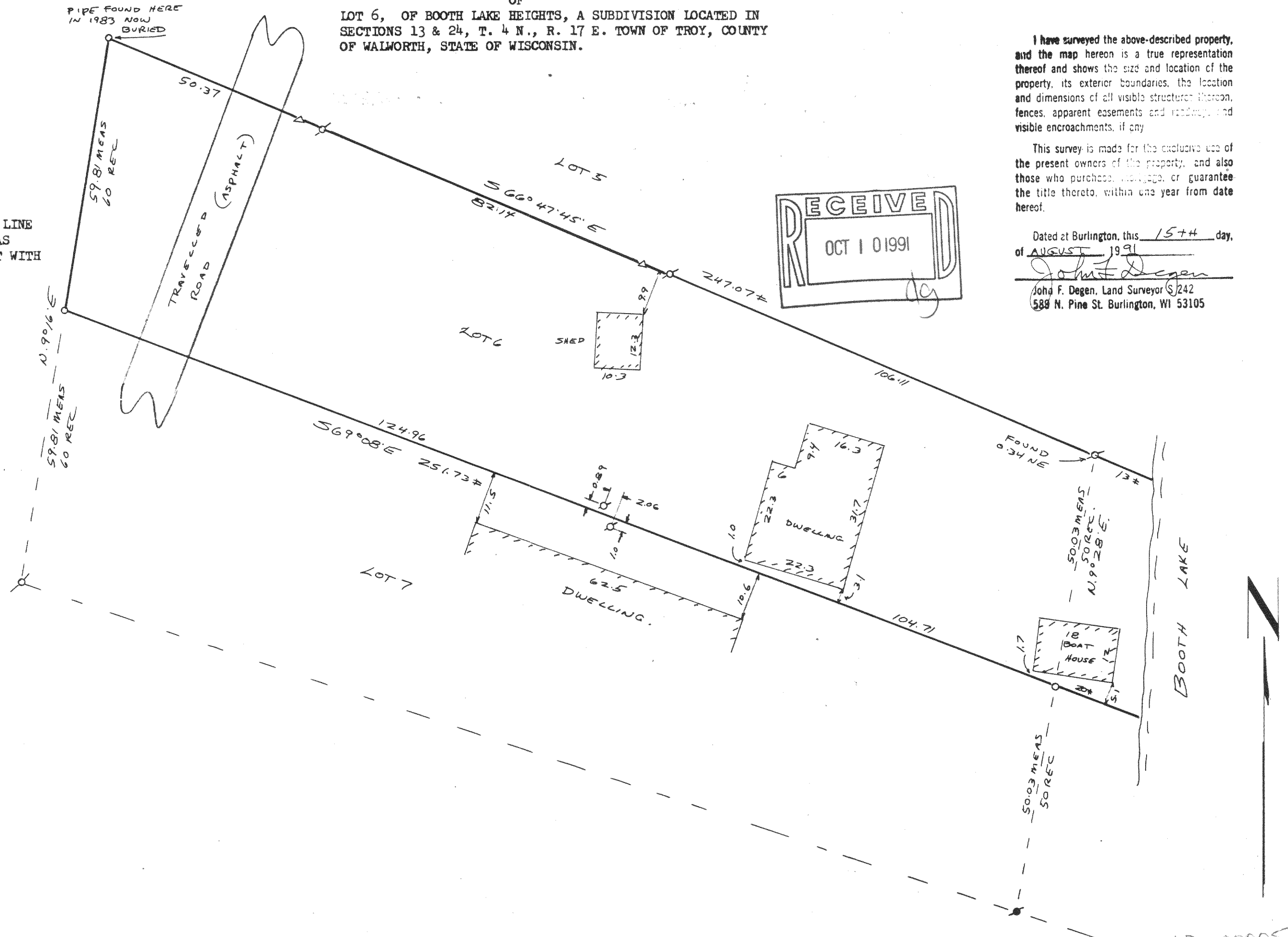

417-286

LBL 00005
LBL 00006