

PLAT OF SURVEY

Lot 1 of Certified Survey Map Number 1730 as recorded in Volume 8 of Certified Survey Maps on Pages 137 and 138 as Document Number 168775. Located in the Southeast 1/4 of Section 26, Town 4 North, Range 17 East, Town of Troy, County of Walworth, State of Wisconsin.

Ordered by: Neumann Developments
4450 Milton Avenue
Suite 206
Janesville, Wisconsin 53546

Owner: Phillip Wall

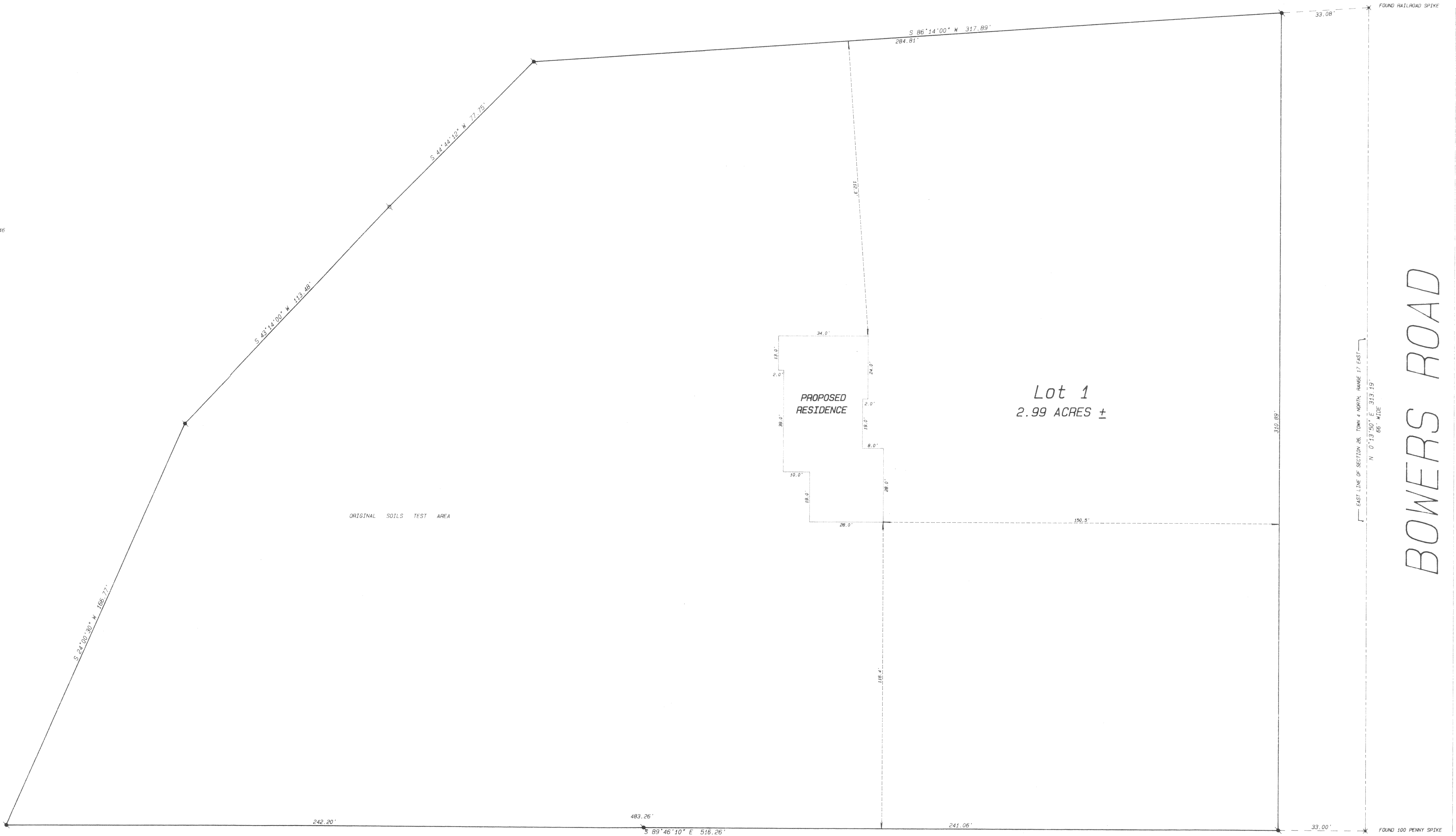

- Legend
- FOUND IRON PIPE
 - FOUND IRON ROD
 - FOUND BRASS CAPPED MONUMENT
 - FOUND CONCRETE MONUMENT
 - CHISEL CUT IN CONCRETE
 - SET IRON ROD, 24" LONG, WEIGHING 1.5 LBS./LINEAL FT., 3/4" DIA.
 - SET IRON ROD, 30" LONG, WEIGHING 4.5 LBS./LINEAL FT., 1-11/16" DIA.
 - RECORDED AS DIMENSION
 - EXISTING FENCE

SCALE: 1"= 20 FEET

"I hereby certify that I have surveyed the above described property and that the above map is a true representation thereof and shows the size and location of the property, its exterior boundaries, the location of all visible structures and dimensions of all principal buildings thereon, boundary fences, apparent easements, roadways and visible encroachments, if any."

"This survey is made for the use of the present owners of the property, and also those who purchase, mortgage, or guarantee the title thereto within one year from date hereof."

Kenneth B. Abernathy Jr.
KENNETH B. ABERNATHY, JR.
WISCONSIN REGISTERED LAND SURVEYOR,
S-1594

Date: March 5, 1991 Job No. 1991.210

