

Survey ordered by Lowell Wall.

Description of Lot 13 Anntroyeen Estates unrecorded subdivision in section 12&13, T4N, R17E Town of Troy, Walworth County, Wisconsin containing 5.19 acres.
Commencing at the south 1/4 corner of sec 12, T4N, R17E, thence North $0^{\circ}33'25''$ West along the south 1/4 line of sec 12 100.00'; thence North $82^{\circ}30'$ East 891.52' to the point of beginning; thence north $12^{\circ}08'44''$ West 531.68' to a point on the southerly right of way line of Gavers Court; thence Easterly along said southerly right of way line, the arc of 560.18' the radius of 1167.00' the central angle of $27^{\circ}30'10''$ and the center of which is in a southerly direction, the chord which bears south $88^{\circ}23'39''$ East 554.81' thence South $15^{\circ}21'26''$ West 479.80', thence South $82^{\circ}30'$ West 318.39' to the point of beginning.

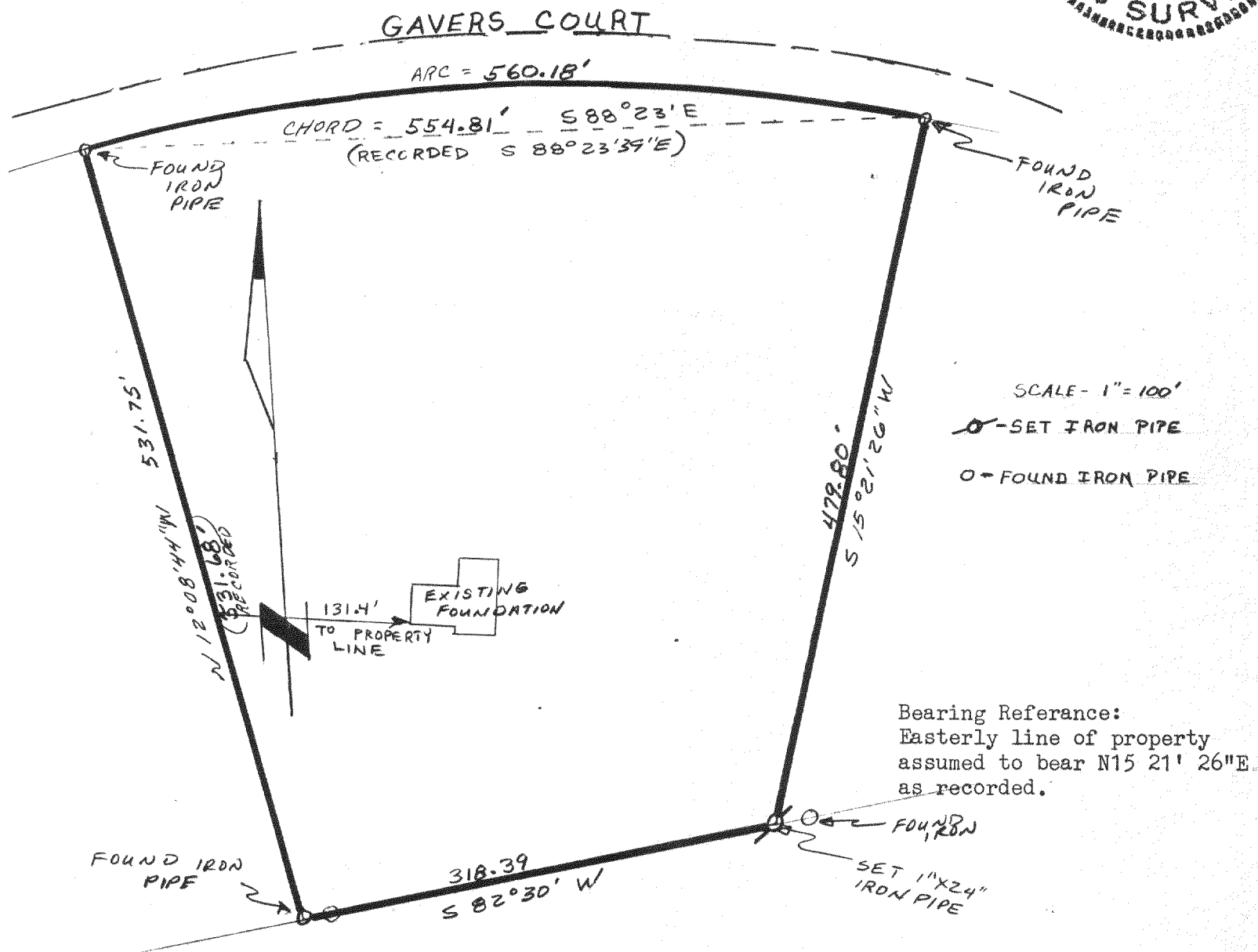
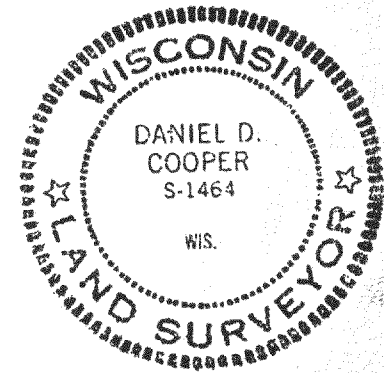
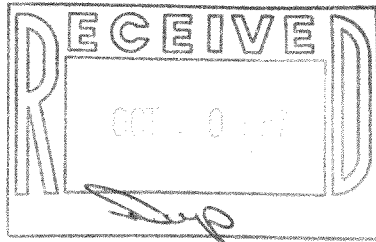

I hereby certify that I have surveyed the property described hereon and that the above map is a true and accurate representation thereof to the best of my professional knowledge and behalf.

Dated this 20 day of Sept., 1987

Daniel D. Cooper

Daniel D. Cooper, RLS No. S-1464

D. D. COOPER & CO., INC.
Daniel D. Cooper
Rt. 4 Box 508B
Elkhorn, WI 53121

Drawing No. 3143-9-50

417-243