

KOLB LAND CONSULTING, INC.
LAND SURVEYING • SUBDIVIDING • LAND PLANNING

929 WILLIAMS STREET LAKE GENEVA, WISCONSIN 53147 414-248-3697

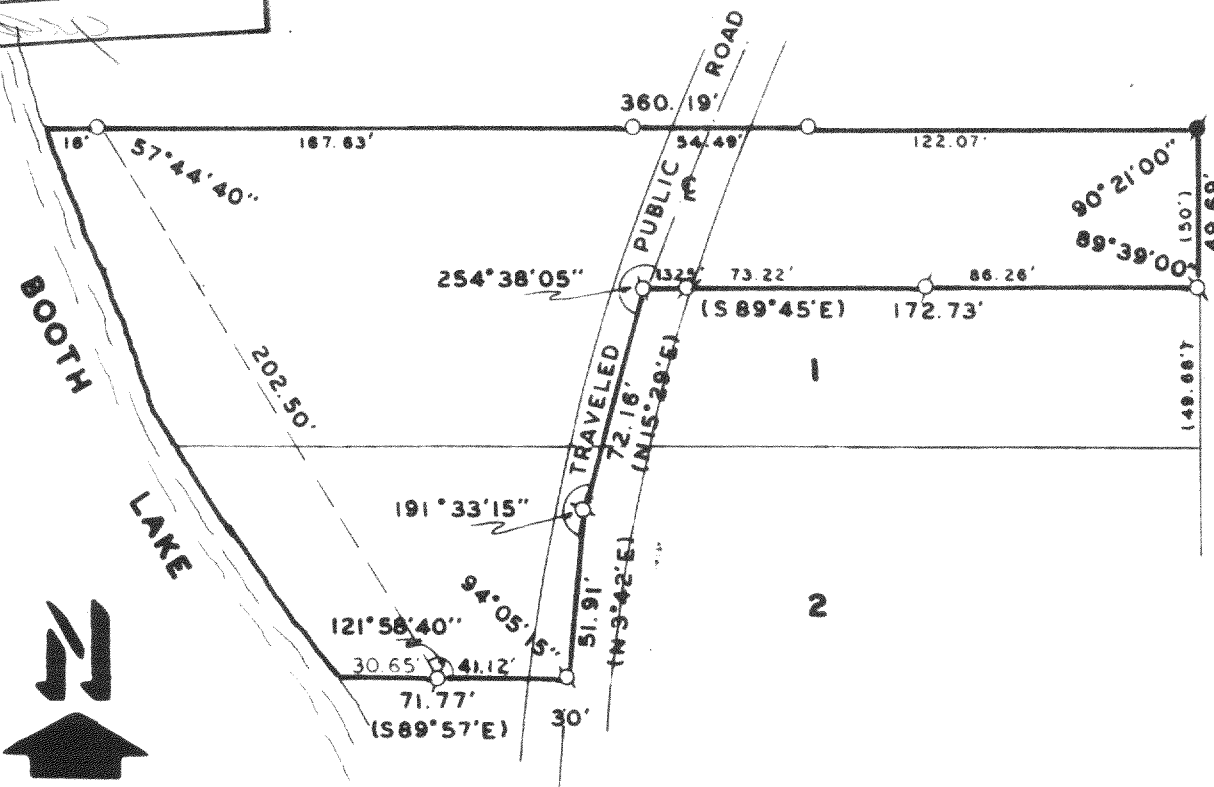
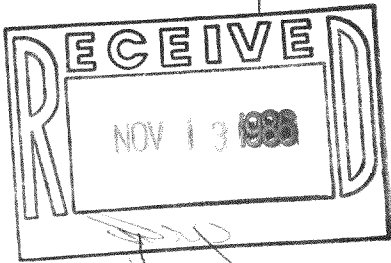

SCALE: 1" = 60'

ORDERED BY: JOHN WAGNER & CAMPBELL
MARINE INDUSTRIES, INC.
13197 49TH STREET NORTH
CLEARWATER, FLA. 33520

LEGEND

- ♂ - IRON PIPE FOUND
- - IRON ROD FOUND
- - 1-1/4" X 24" IRON PIPE SET
- () - AS RECORDED

PLAT OF SURVEY OF

PART OF LOTS 1 & 2, OF SUNSET PARK SUBDIVISION,
LOCATED IN SECTION 13, T4N, R17E, TOWN OF TROY
WALWORTH COUNTY, WISCONSIN.

I, HAROLD H. KOLB, DO HEREBY CERTIFY THAT
I HAVE SURVEYED THE PROPERTY HEREON DES-
CRIBED ACCORDING TO THE OFFICIAL RECORDS,
AND THAT THE PLAT HEREON IS A CORRECT REP-
RESENTATION OF THE LOT LINES TO THE BEST
OF MY KNOWLEDGE AND BELIEF.

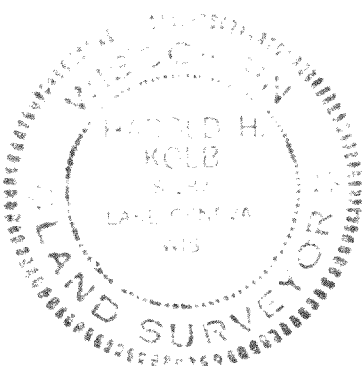

Harold H. Kolb

HAROLD H. KOLB
WISCONSIN REGISTERED LAND SURVEYOR, S-187
DATE MAY 22, 1986
REVISED _____
REVISED _____