

PLAT OF SURVEY

of
The South $\frac{1}{2}$ of Lot 24 and Lots 25 and 26 of Booth Lake
Heights Subdivision, located in Sections 13 and 24,
Town 4 North, Range 17 East, Walworth County, Wisconsin.

Surveyed for: Norman Amrhein
2630 Booth Lk. Hgts. Rd.
East Troy, WI. 53120

Jensen Surveying & Mapping S.C.
45 S. Wisconsin St. P.O. Box 322
Elkhorn, Wisconsin. 53121
(414) 723-3434

NORTH LINE OF THE S $\frac{1}{2}$
OF LOT 24 ASSUMED TO
BEAR EAST.
1"=40'

Mapping Date: September 15, 1986.

LEGEND

- ~ FOUND IRON PIPE
- ~ FOUND IRON ROD IN CONCRETE
- () ~ RECORDED AS DIMENSION

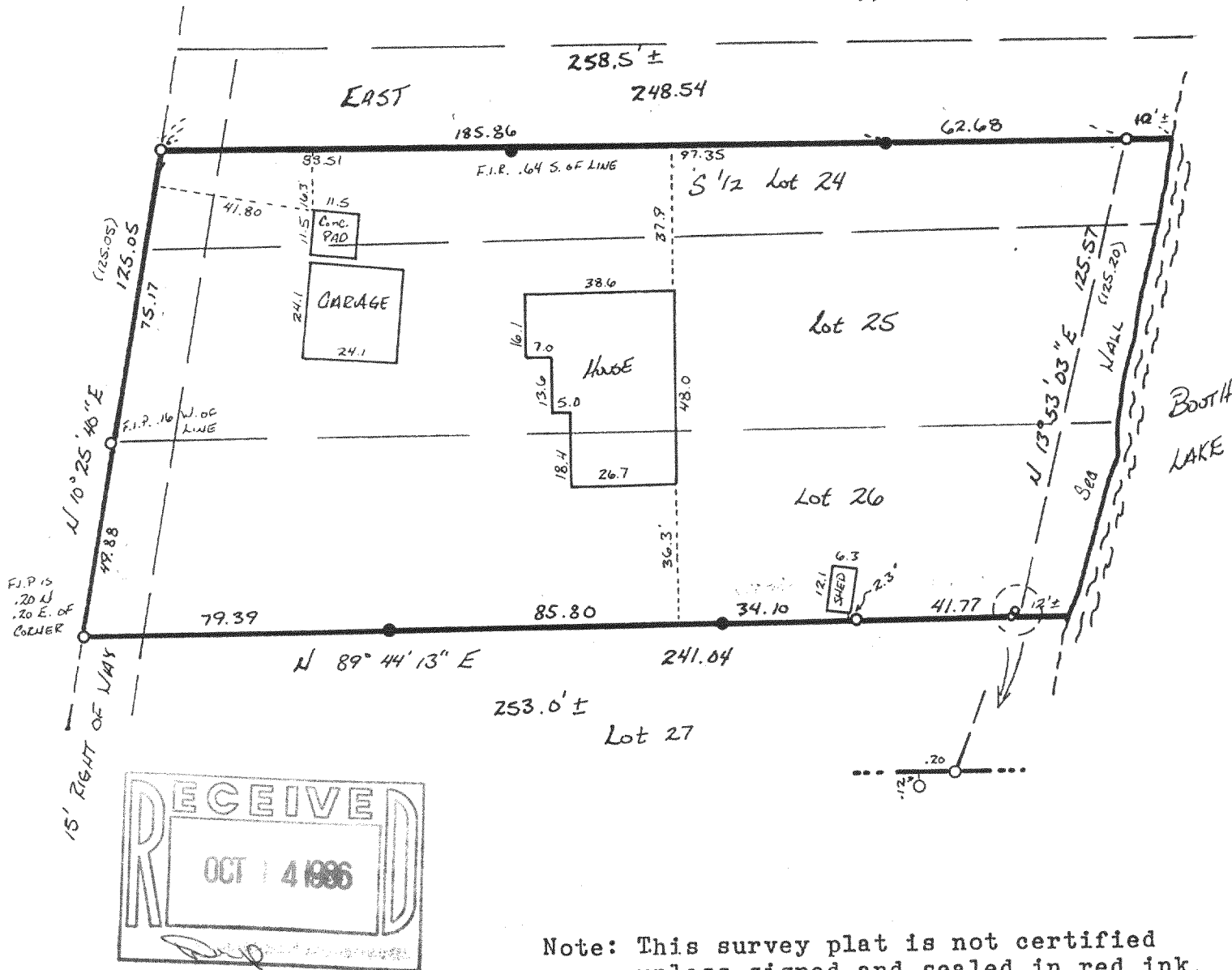

I, Thomas P.A. Jensen, Wisconsin Registered Land Surveyor,
do hereby certify that this survey was performed by me, or under
my direction, in full compliance with the owner's/agent's
instructions and chapter A-E 5 of the Wisconsin Administrative
Code "Minimum Standards For Property Surveys"; and that this map
is an accurate representation thereof to the best of my knowledge
and belief.

Thomas P.A. Jensen S-1084
Jensen Surveying & Mapping S.C.

1986.092 X

417-236