

Plat of Survey

FOR: WAUWATOSA MORTGAGE - TOM & RUTH PETITT
PROPERTY ADDRESS: 2491 Briggs Avenue; Troy, Wisconsin 53120

DESCRIPTION: Lots 11 and 12, Block 2, TROY CENTER, being a Subdivision in Section 15,
Township 4 North, Range 17 East, in the Town of Troy, Walworth County,
Wisconsin.

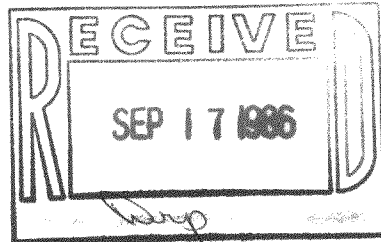
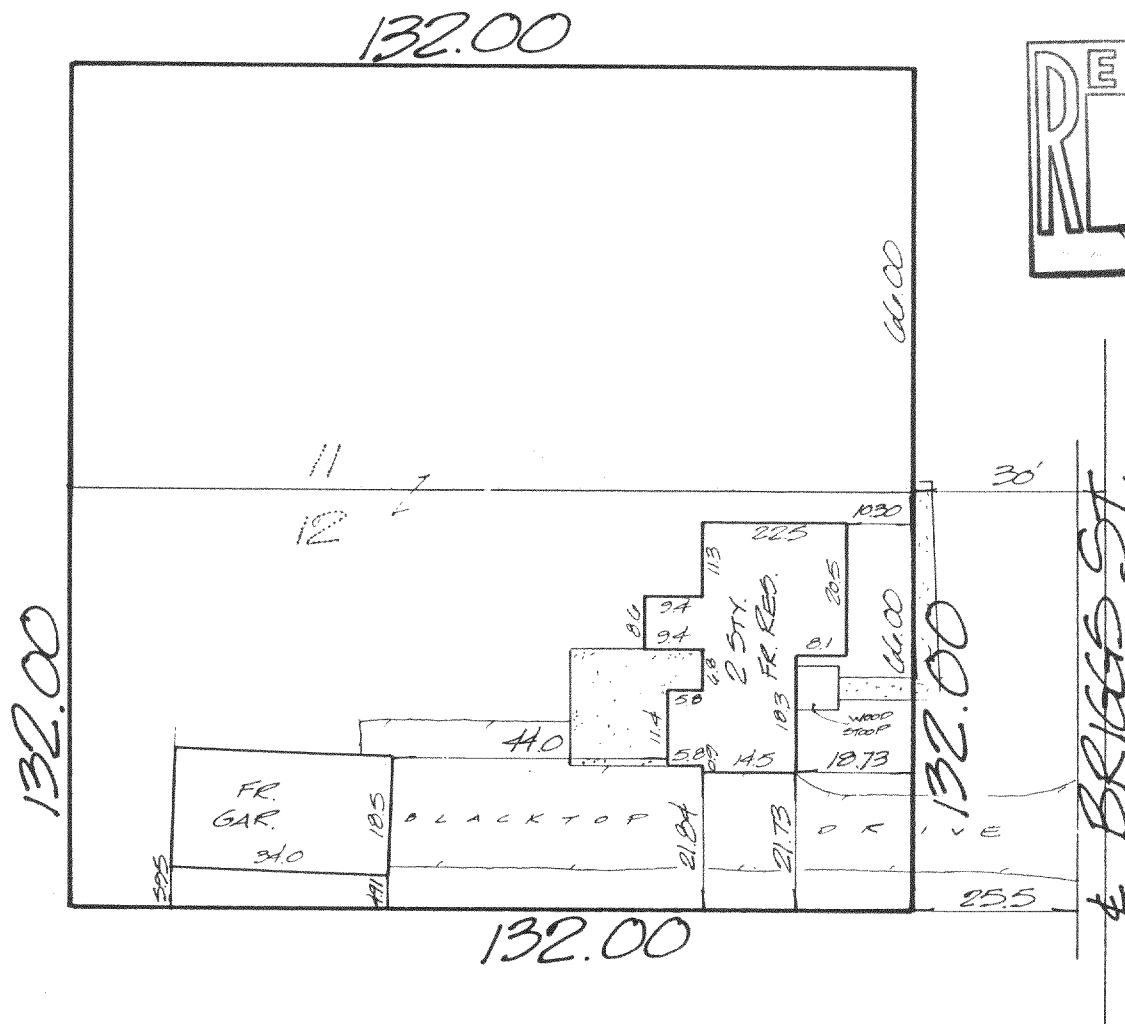

CERTIFICATE

STATE OF WISCONSIN)
WAUKESHA COUNTY) SS

I CERTIFY THAT I HAVE SURVEYED THE ABOVE DESCRIBED PROPERTY, AND THE ABOVE MAP IS A TRUE REPRESENTATION THEREOF AND SHOWS THE SIZE AND LOCATION OF THE PROPERTY, ITS EXTERIOR BOUNDARIES, THE LOCATION AND DIMENSIONS OF ALL STRUCTURES THEREON, FENCES, APPARENT EASEMENTS AND ROADWAYS AND VISIBLE ENCROACHMENTS, IF ANY.

THIS SURVEY IS MADE FOR THE EXCLUSIVE USE OF THE PRESENT OWNERS OF THE PROPERTY, AND ALSO THOSE WHO PURCHASE, MORTGAGE, OR GUARANTEE THE TITLE THERETO, WITHIN ONE (1) YEAR FROM DATE HEREOF.

THIS SURVEY IS COPYRIGHTED AND THE REPRODUCTION THEREOF, IS PROHIBITED.

MONUMENTATION OF MISSING BOUNDARY CORNERS HAS ~~NOT~~ BEEN WAIVED BY THE ABOVE CLIENT AS PER CHAPTER A.E.5.01(b) OF THE WISCONSIN ADMINISTRATIVE CODE.

REGISTERED LAND SURVEYOR

DATE

TERRA TECHnology, Inc.

Land Surveyors - Land Planners
909 Blackstone Avenue
Waukesha, WI 53186
(414) 549-1111

JOB NUMBER: 3610

SCALE: 1" = 30'



LTC-9

417-225