

COOPER SURVEYING SERVICES

Rural - Residential - Commercial

Route 3, Box 255 :: Elkhorn, Wisconsin 53121

Phone (414) 723-6265

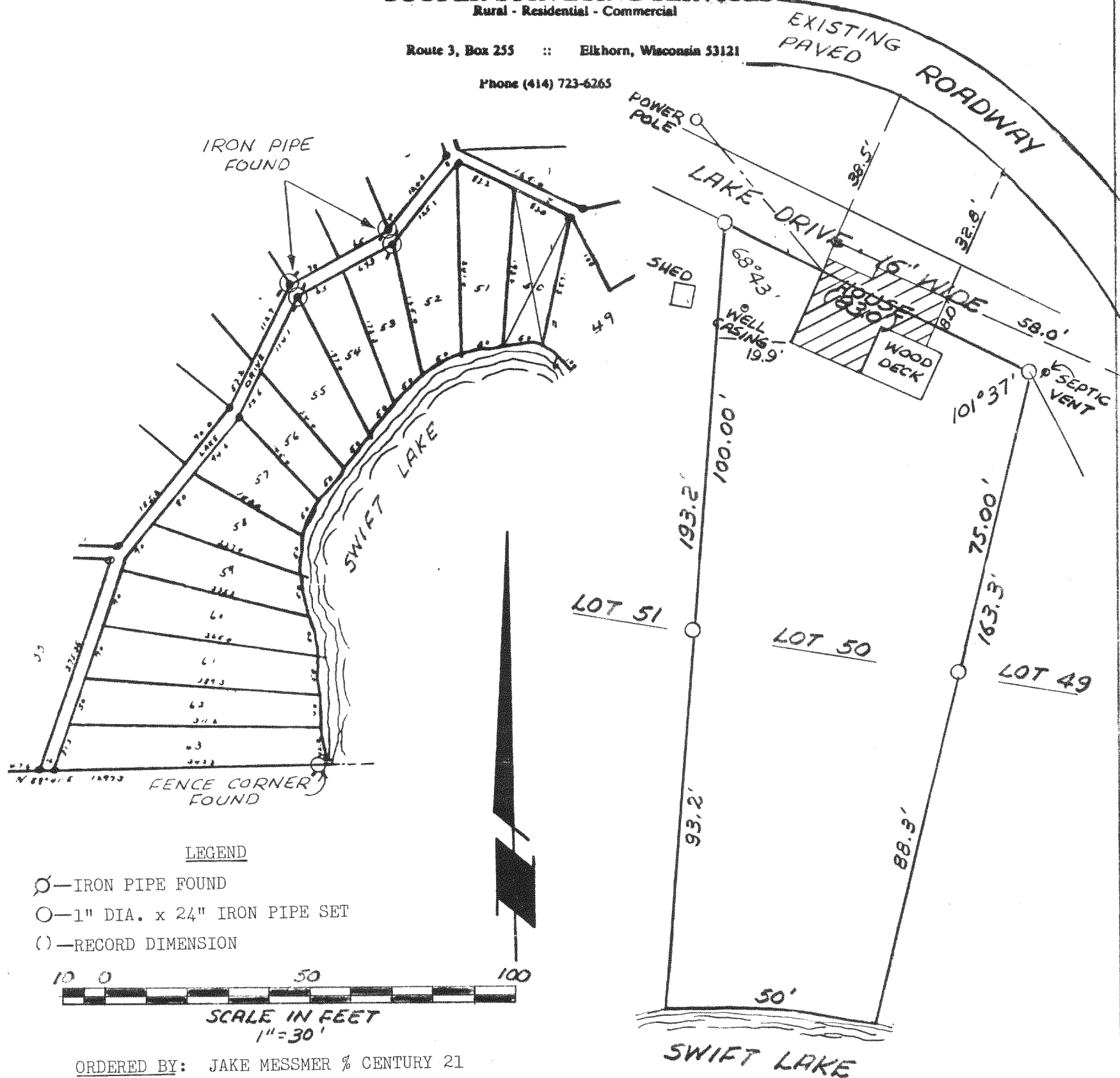

ORDERED BY: JAKE MESSMER % CENTURY 21
ELKHORN, WI.

PLAT OF SURVEY OF

LOT 50, BLOCK 2, SWIFT LAKE SUBDIVISION, LOCATED IN SECTION 8, TOWN 4 NORTH, RANGE 17 EAST,
TOWN OF TROY, WALWORTH COUNTY, WISCONSIN.



I, DANIEL D. COOPER, REGISTERED SURVEYOR, DO HEREBY
CERTIFY THAT I HAVE SURVEYED THE PROPERTY DESCRIBED
HEREON AND THAT THE MAP SHOWN HEREON IS A TRUE AND
ACCURATE REPRESENTATION THEREOF TO THE BEST OF MY
PROFESSIONAL KNOWLEDGE AND BELIEF.

Daniel D. Cooper
DANIEL D. COOPER, RLS NO. 1464

DATED THIS 25 DAY OF June, 1984.

PROJ. NO. 1941

LSL-32A2

417-216