

KOLB LAND CONSULTING, INC.  
LAND SURVEYING • SUBDIVIDING • LAND PLANNING

LAKE GENEVA, WISCONSIN 53147

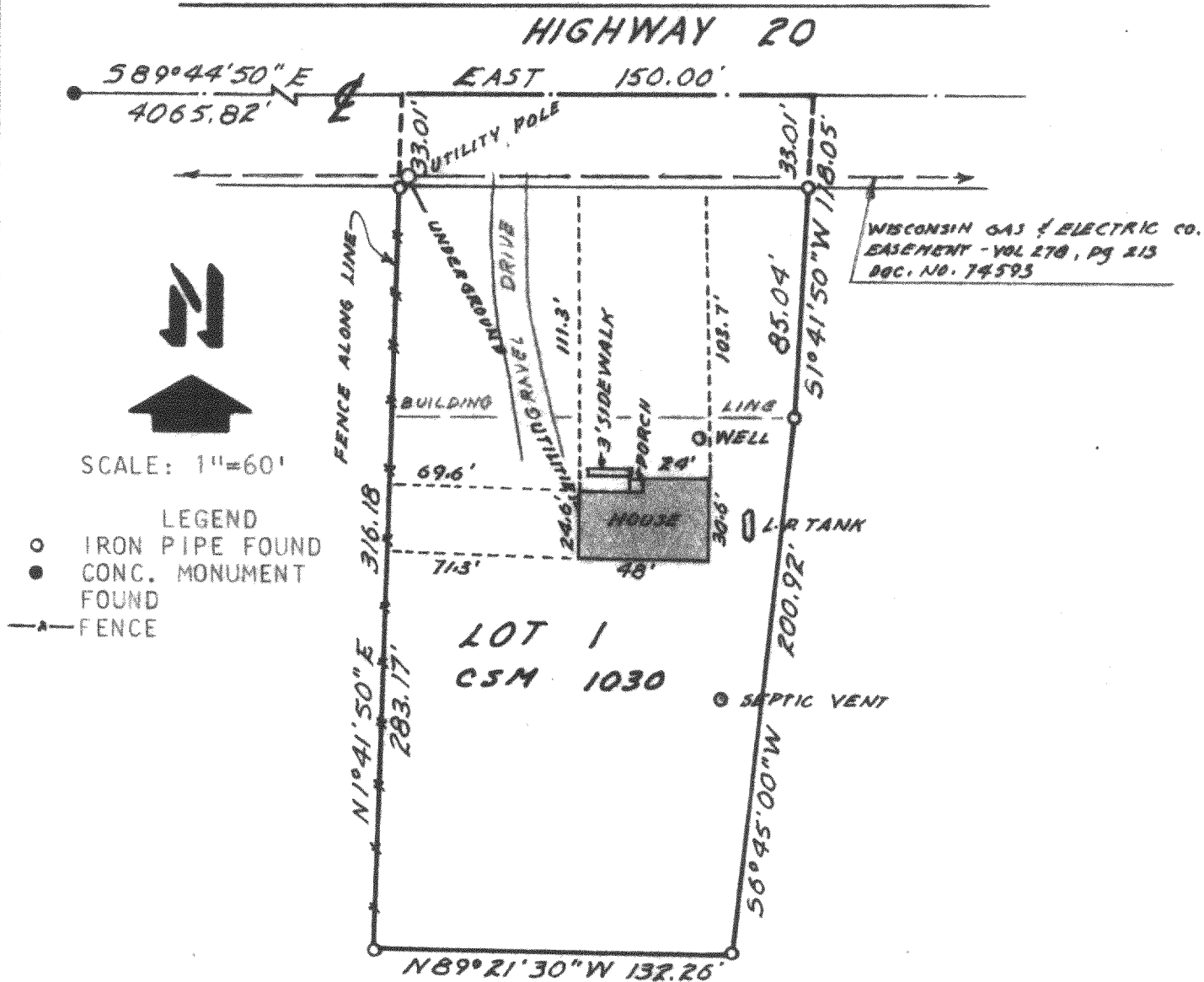

PLAT OF SURVEY OF  
LOT 1 OF CERTIFIED SURVEY NO. 1030, SAID SURVEY BEING A PART OF  
THE SOUTHEAST 1/4 OF SECTION 20, TOWNSHIP 4 NORTH, RANGE 17 EAST,  
WALWORTH COUNTY, WISCONSIN AND RECORDED IN VOLUME 4 OF CERTIFIED  
SURVEYS AT PAGE 313 AS DOCUMENT NO. 58110, WALWORTH COUNTY RECORDS.  
TAX KEY NO. LA 1030 00001.

ORDERED BY:  
FIRST STATE SAVINGS  
OF WISCONSIN  
P.O. BOX 469  
WAUKESHA, WI. 53187  
FOR:  
ALAN JOE & DIANE M.  
TREFFINGER  
7513 HWY. 20  
TOWN OF TROY

I HEREBY CERTIFY THAT I HAVE SURVEYED THE  
ABOVE DESCRIBED PROPERTY AND THAT THE ABOVE  
MAP IS A TRUE REPRESENTATION THEREOF AND  
SHOWS THE SIZE AND LOCATION OF THE PROPERTY,  
ITS EXTERIOR BOUNDARIES, THE LOCATION OF ALL  
VISIBLE STRUCTURES AND DIMENSIONS OF ALL  
PRINCIPAL BUILDINGS THEREON, BOUNDARY FENCES,  
APPARENT EASEMENTS, ROADWAYS AND VISIBLE  
ENCROACHMENTS, IF ANY.

THIS SURVEY IS MADE FOR THE USE OF THE  
PRESENT OWNERS OF THE PROPERTY, AND ALSO  
THOSE WHO PURCHASE, MORTGAGE, OR GUARANTEE  
THE TITLE THERETO WITHIN ONE (1) YEAR FROM  
THE DATE HEREOF.

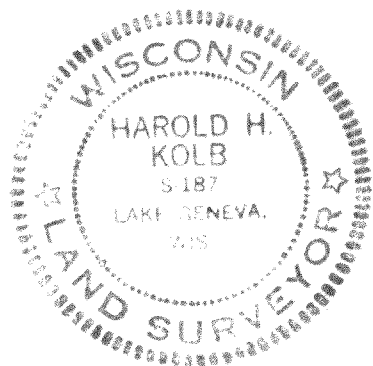

*Harold H. Kolb*

WISCONSIN REGISTERED LAND SURVEYOR, S-187  
DATE MARCH 17, 1983

LA103000001