

SURVEYING

MEMBER

ASSOCIATES

2819 SOUTH 43rd STREET
MILWAUKEE, WISCONSIN 53219

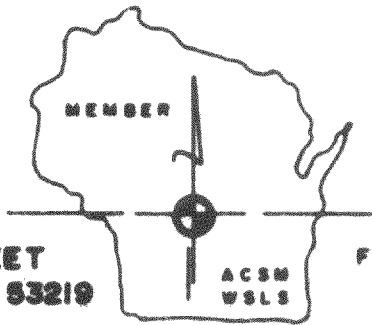

FREDERICK W. SHIBILSKI RLS
(414) 321-5851

PLAT OF SURVEY
-of-

LOT 10, in BLOCK 2, in SWIFT LAKE SUBDIVISION, being
a part of Section 8, Township 4 North, Range 17 East,
in the Town of Troy, Walworth County, Wisconsin.

Survey for: IDL Mortgage Corp.
Survey address: 1891 Lake Drive
Buyers: Scott A. and Penny Bromaghin

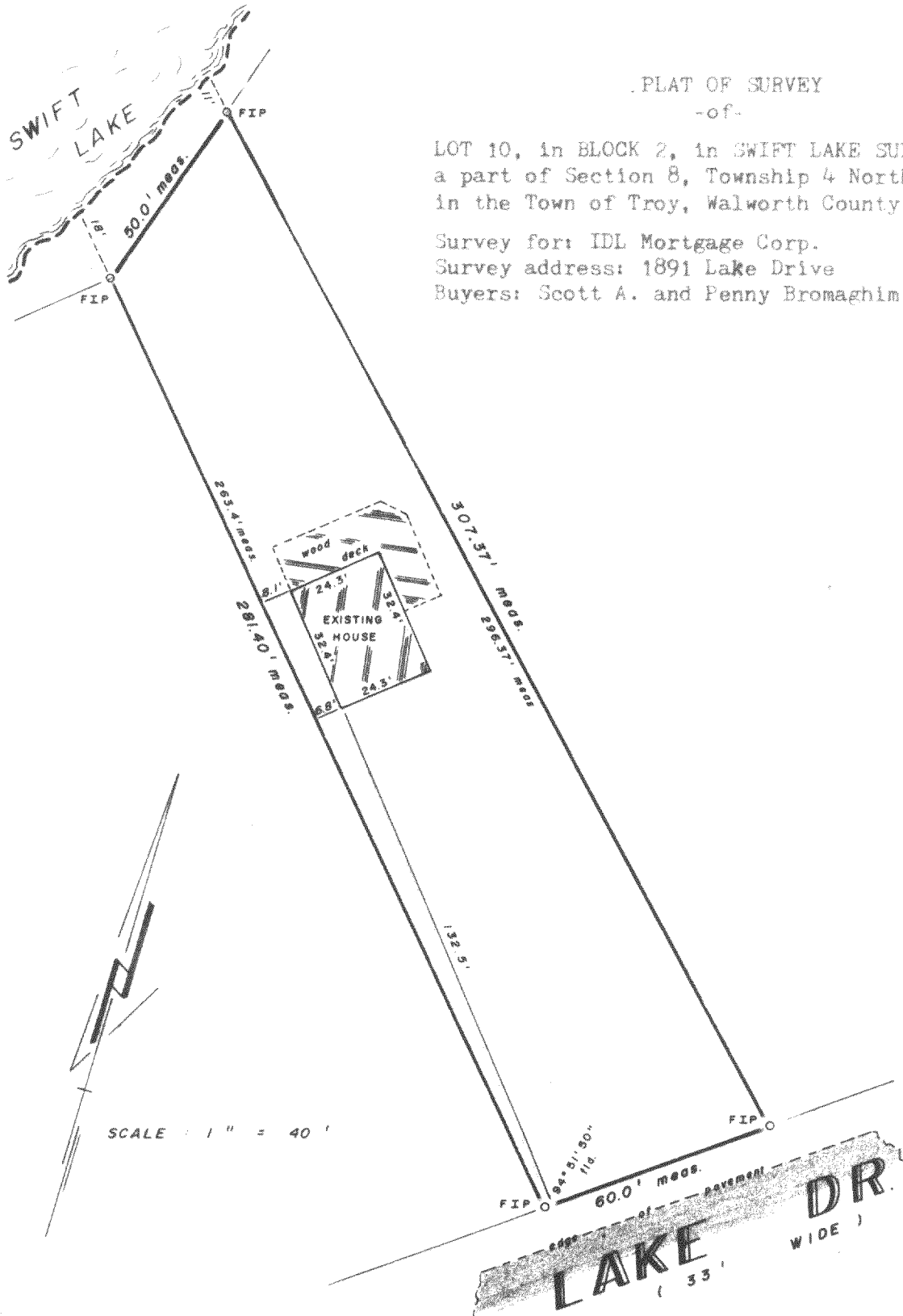

"I hereby certify that I have surveyed the above described property and that the above map is a true representation thereof and shows the size and location of the property, its exterior boundaries, the location of all visible structures and dimensions of all principal buildings thereon, boundary fences, apparent easements, roadways and visible encroachments, if any.

"This survey is made for the use of the present owners of the property, and also those who purchase, mortgage, or guarantee the title thereto within one year from date hereof."

YES NO: MONUMENTATION HAS BEEN WAIVED IN ACCORDANCE WITH A-E 8.01(b) OF THE WISCONSIN ADMINISTRATIVE CODE.



Frederick W. Shibilski
WISCONSIN REGISTERED LAND SURVEYOR

SEPT. 30, 1982
DATE

FIELD WORK BY bw bjk

DRAWN BY bjk

8209547

JOB NUMBER

417-197V