



**ROBERTS & BOYD, INC.**  
CONSULTING ENGINEERS  
LAND SURVEYORS

109 SOUTH SPRING STREET  
BURLINGTON, WISCONSIN 53105  
PHONE: 414-763-7834

PLAT OF SURVEY  
FOR  
ATTORNEY RAYMOND RAUSCH  
OF

Lot 38, Booth Lake Heights in the  
East 1/2 of the Southwest 1/4 and  
the West 1/2 of the Southeast 1/4  
of Section 13 and the West 1/2  
of the Northeast 1/4 of Section  
24, all in Town 4 North,  
Range 17 East, Town of Troy,  
Walworth County, Wisconsin.

NOTE: Due to the lack of  
survey information for the  
Lots in Booth Lake Heights  
Subdivision, this survey  
was performed using existing  
iron stakes found in the area.

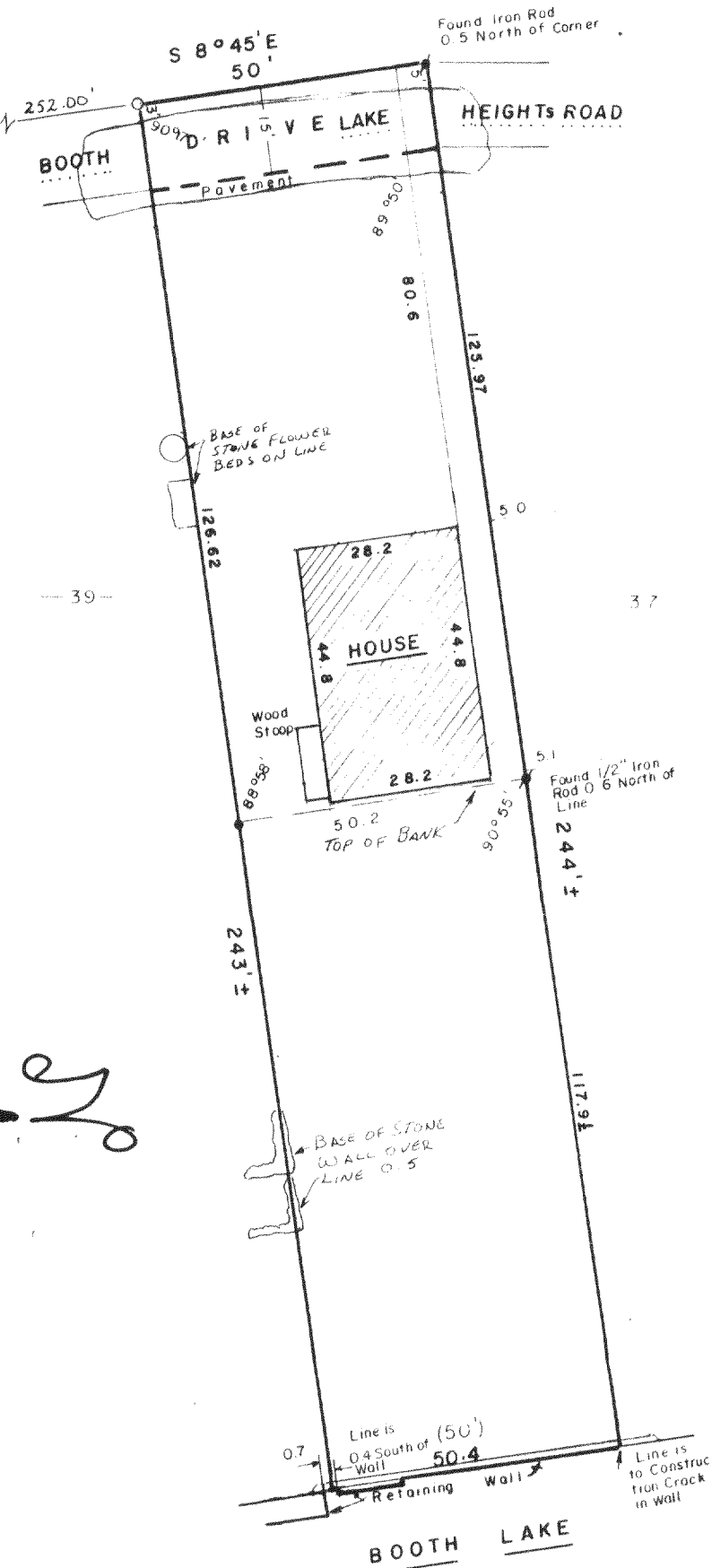

"I hereby certify that I have surveyed the above described  
property and that the above map is a true representation  
thereof and shows the size and location of the property, its  
exterior boundaries, the location of all visible structures  
and dimensions of all principal buildings thereon, boundary  
fences, apparent easements, roadways and visible encroach-  
ments, if any

"This survey is made for the use of the present owners of  
the property, and also those who purchase, mortgage, or  
guarantee the title thereto within one year from date  
hereof"

NO MONUMENTATION HAS BEEN WAIVED IN ACCORDANCE  
WITH A-E 5.01(b) OF THE WISCONSIN ADMINISTRATIVE  
CODE.



LEGEND	
+	CHISEL CUT IN CONCRETE
o	PK NAIL
•	FOUND IRON PIPE - 1"
•	FOUND IRON ROD - 3/4"
o	SET IRON PIPE - 1"
•	FOUND BRASS CAPPED MONUMENT
•	FOUND CONCRETE MONUMENT
—+—	FENCE
( )	RECORDED AS
—x—	EXISTING GROUND ELEVATION

SCALE - 1" = 30'

*Kenneth R. Reesman*  
WISCONSIN REGISTERED LAND SURVEYOR

Revised 7-6-83, 7-8-83

7-1-83

DATE

FIELD WORK BY KRR GJA

DRAWN BY KRR

83191

JOB NUMBER