

Plat of Survey

JAHNKE & JAHNKE ASSOCIATES INC.

Consultants in Engineering, Planning, Subdivisions and Surveying

WAUKESHA, WISCONSIN

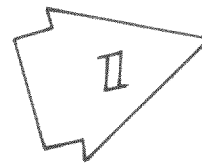

FOR: A. CLIFFORD HOLMES

LEGAL DESCRIPTION:

SCALE 1"=30'

Lot 29, Booth Lake Heights, being a subdivision of part of the Southeast Quarter (SE 1/4) and Southwest Quarter (SW 1/4) of Section 13 and part of the Northeast Quarter (NE 1/4) of Section 24, Town 4 North, Range 17 East, Town of Troy, Walworth County, Wisconsin.

NOTE: The north line of Lot 29 as shown is piped and shown as mutually agreed to by the owners of Lots 28 and 29 to settle a lawsuit and is not to be considered as the north line of Lot 29 as platted.

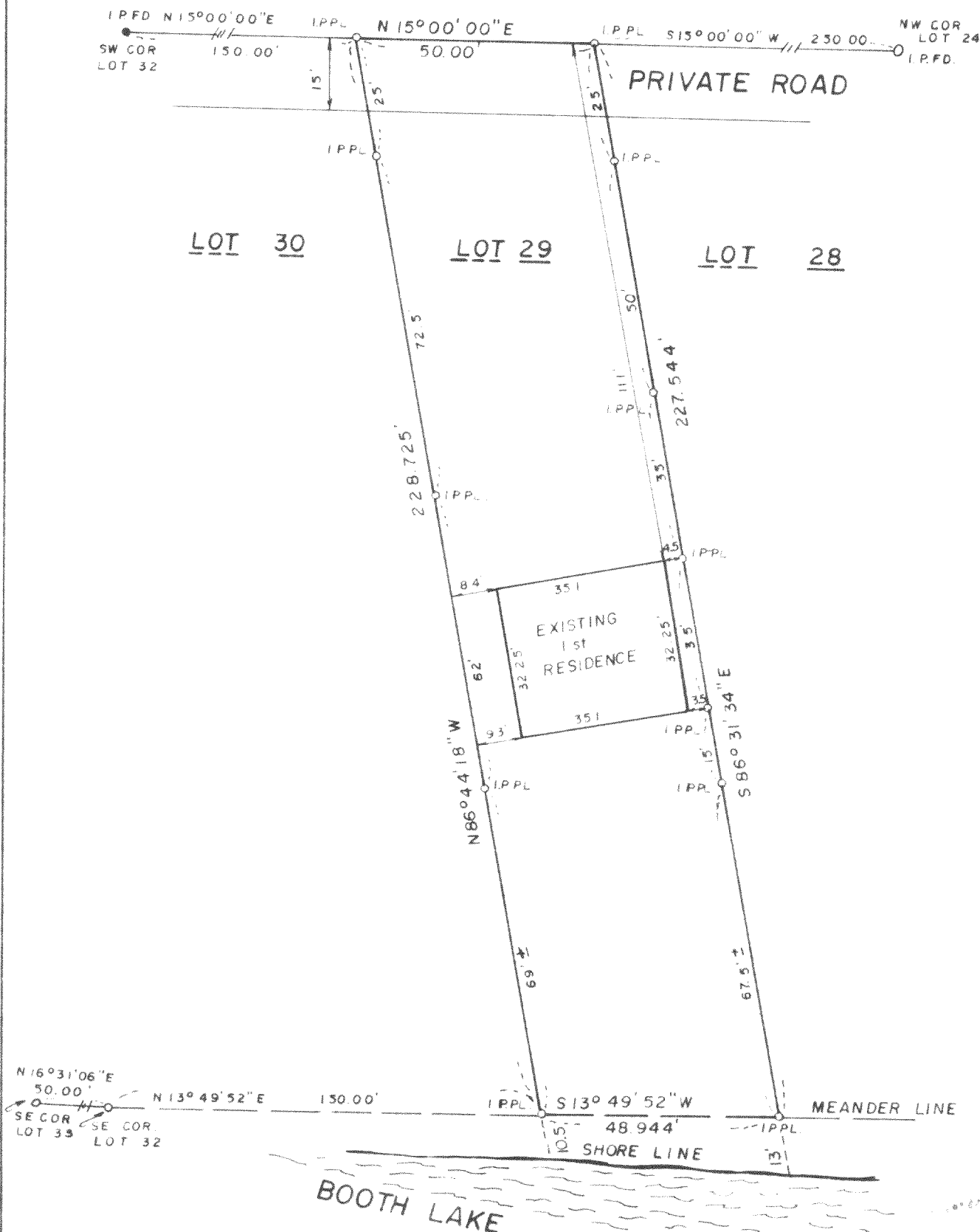

STATE OF WISCONSIN } ss.
COUNTY OF WAUKESHA }

WE, JAHNKE & JAHNKE ASSOCIATES INC., DO HEREBY CERTIFY THAT WE HAVE MADE THIS SURVEY AND THAT THE INFORMATION AS SHOWN ON THE ABOVE PLAT OF SURVEY IS A TRUE AND CORRECT REPRESENTATION THEREOF.

DATED THIS 7th DAY OF May 19 80

PLAT No P.S. Walworth III BOOK PAGE

RICHARD P. JAHNKE - Wis. Reg. No. S-318

JOHN W. JAHNKE - Wis. Reg. No. S-917

417-187